

FLUTE

# Inverno Porteño, Verano Porteño

Tangos

Transcription : Olivier Miquel

Astor Piazzolla

Lento y dramático

*ritmico*

8

*f*

12

17

22

27

33

8

46

51

*mp*

58

*mp*

flûte

Lento y melancolico

64

71

78

84

90

98

103

108

116

123

# VIOLON

## Inverno Porteño, Verano Porteño

### Tangos

Transcription : Olivier Miquel

Astor Piazzolla

Lento y dramático

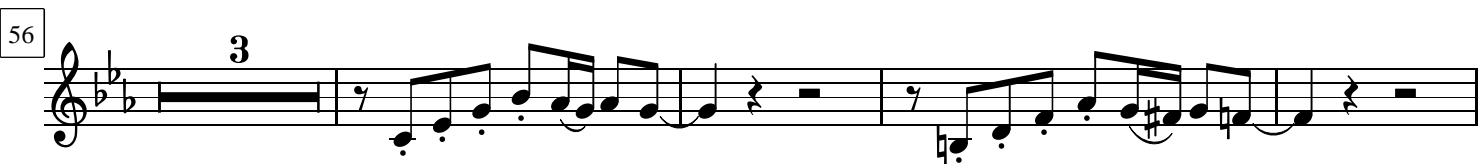
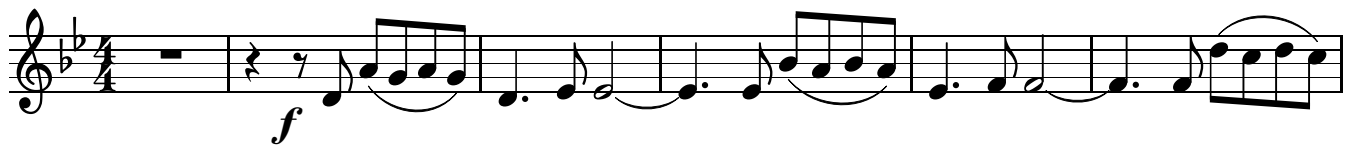

69

Lento y melancolico

77

85

89

94

100

104

108

115

119

123

# VIOLONCELLE

## Invernio Porteño, Verano Porteño

### Tangos

Transcription : Olivier Miquel

Astor Piazzolla

Lento y dramático

62

62

Lento y melancolico

69

69

pizz.

arco

*p* *mf*

79

79

*f*

88

88

*f*

96

Tempo primo

96

*mp*

100

100

104

104

*f*

108

108

*p* *mp* *mf*

115

115

123

123

*f* *mf* *p*

rit.

Lento