

# Petite Valse

Olivier Miquel

Modéré et en accélérant peu à peu

Flûte

Violon

Violoncelle

9

Allegro

Fl.

Vn.

Vlc

17

Fl.

Vn.

Vlc

23

Fl.

Vn.

Vlc

30

Fl.

Vn.

Vlc

40

Fl.

Vn.

Vlc

47

Fl.

Vn.

Vlc

54

Fl. *p* *mf*

Vn. *p* *mf*

Vlc *f*

62

Fl. *f*

Vn. *crescendo* *f*

Vlc *f*

71

Fl. *f*

Vn. *f*

Vlc *f*

78

Fl. *f*

Vn. *f*

Vlc *f*

85

Fl.

Vn.

Vlc

91

Fl.

Vn.

Vlc

98

Fl.

Vn.

Vlc

*ff*

Modéré et en accélérant peu à peu

Flûte

*p*

9

Allegro

*p* *sf* *p* *f*

17

23

34

*p* *p*

41

*f*

49

55

*p* *mf*

62

*f*

70

*f*

78

*f*

85

*f*

91

*f*

97

*ff*

Violon

Petite Valse

Olivier Miquel

Modéré et en accélérant peu à peu

Violon  *p*

9 **Allegro**  *p* *sf* *p* *f*

16 

22 

28  *p* *pp*

36  *mp*

46  *mf* *f*

55

*p* *mf*

62

*crescendo* *f*

70

*f*

78

*f*

85

*f*

91

*f*

96

*ff*

Violoncelle

Petite Valse

Olivier Miquel

Modéré et en accélérant peu à peu

Violoncelle

*p*

9 Allegro

*p sf p mf*

17

25

34

43

50

55

64

71

78

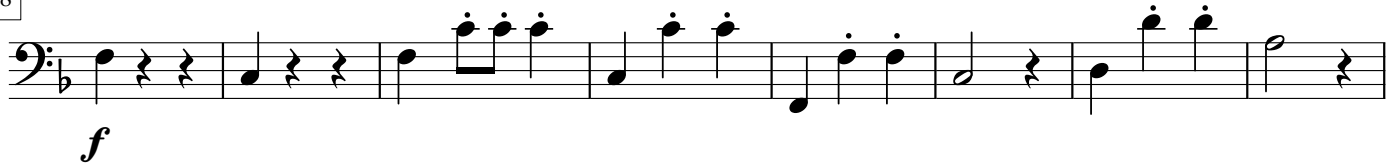

86

96

