

# Menuet

du Quatuor K. 458

W.A. MOZART

Transcription : Olivier Miquel

## Menuetto Moderato

Flûte

Hautbois

Clarinete en Sib

*f* *sf* *sf* *sf*

6

Fl.

Hb.

Cl.

*f* *sf* *sf* *sf*

11

Fl.

Hb.

Cl.

*f* *sf* *sf* *sf*

16

Fl. Hb. Cl.

21

Fl. Hb. Cl.

25

Fl. Hb. Cl.

Fine

29

Trio

Fl. Hb. Cl.

*mf* *p* *p*

34

Fl. *f p sf*

Hb. *f p*

Cl. *f p*

39

Fl. *mf*

Hb. *p*

Cl. *p*

44

Fl. *sf*

Hb.

Cl.

49

Fl. *f p* 3 3

Hb. *f p*

Cl. *f p* 3

3

53

Fl.

Hb.

Cl.

*p*

59

Fl.

Hb.

Cl.

*p*

63

Fl.

Hb.

Cl.

*f* *p* *sf*

*f* *p*

*f* *p*

69

Menuetto da Capo al Fine

Fl.

Hb.

Cl.

*sf*

1. 2.

# FLUTE

# Menuet

Transcription : Olivier Miquel

du Quatuor K. 458

W.A. MOZART

## Menuetto Moderato

Menuetto da Capo  
al Fine

# HAUTBOIS

## Menuet

Transcription : Olivier Miquel

du Quatuor K. 458

W.A. MOZART

### Menuetto Moderato

9

18

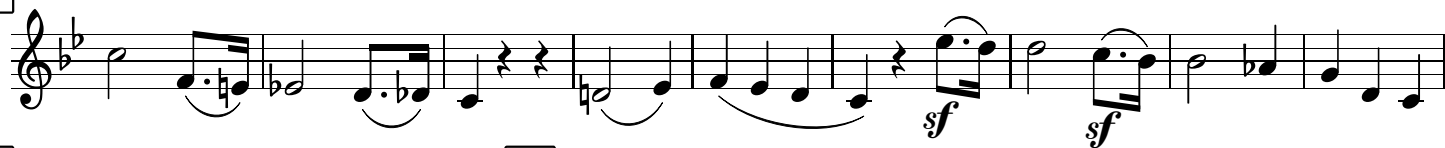

27

29

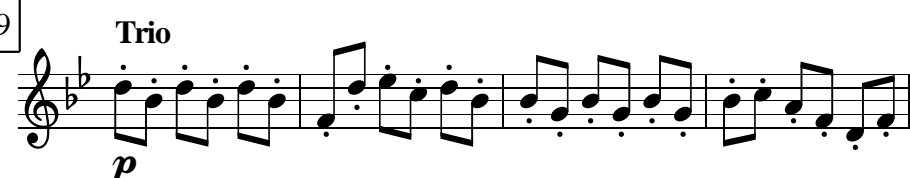

33

38

44

49

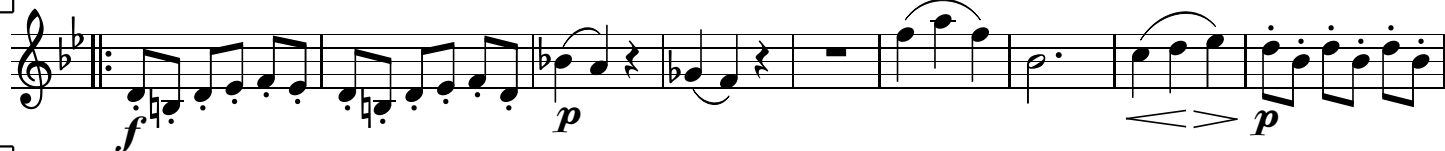

58

66

Menuetto da Capo  
al Fine

# CLARINETTE

en si bémol

# Menuet

du Quatuor K. 458

Transcription : Olivier Miquel

W.A. MOZART

## Menuetto Moderato

9

19

29

## Trio

38

47

57

66

Menuetto da Capo  
al Fine