

FLUTE 1

Marche turque

Rondo de la Sonate en La, Köchel 331

Transcription : Olivier Miquel

W.A. MOZART

Allegretto

2 *p* *mf* *mf*

12 *p*

23 *f* *p* *tr*

34 *f*

46 *f* *tr*

57 *pp* 8

79 *mf*

84 *p*

93 *mf* *f*

100 *p*

FLUTE 2

Marche turque

Rondo de la Sonate en La, Köchel 331

Transcription : Olivier Miquel

W.A. MOZART

Allegretto

13

22

34

47

58

76

99

112

123

132 *mf* **3**

140

150 *f* *p*

161

171 *f* **2**

180 *f* *f*

189

198 *f* **6**

210

VIOLON 1

Marche turque

Rondo de la Sonate en La, Köchel 331

Transcription : Olivier Miquel

W.A. MOZART

Allegretto

8

17

28

40

49

60

71

83

94

105

116

127

135

143

154

165

175

182

192

208

VIOLON 2

Marche turque

Rondo de la Sonate en La, Köchel 331

Transcription : Olivier Miquel

W.A. MOZART

Allegretto

15

25

37

49

58

69

80

90

100

109

117

126

141

151

161

171

180

191

208

VIOLONCELLE

Marche turque

Rondo de la Sonate en La, Köchel 331

Transcription : Olivier Miquel

W.A. MOZART

Allegretto

14

27

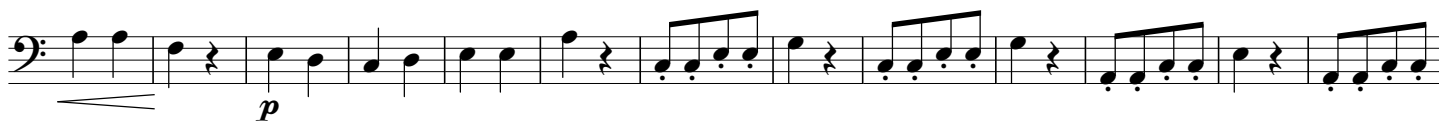

40

53

61

74

89

103

116

126

137

150

163

173

182

190

197

208