

Violon II

Images

pour quatuor à cordes

I

Olivier Miquel
2016

Lent ♩ = 60

Violon II

II

Modéré ♩ = 80

Violon II

33

39

45

52

59

III

Avec énergie ♩ = 84

4

7

11

17

23

27

30

33

37

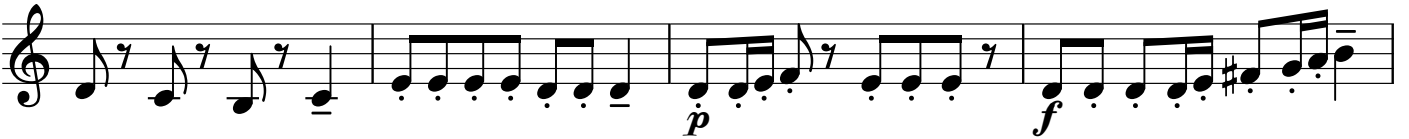

41

IV

Tranquille $\text{♩} = 56$

6

13

20

27

Lent

34

V

Allegro ♩ = 144

Violon II

12

21

33

43

52
