Flûte 2

Hôtel de la plage

Le soir
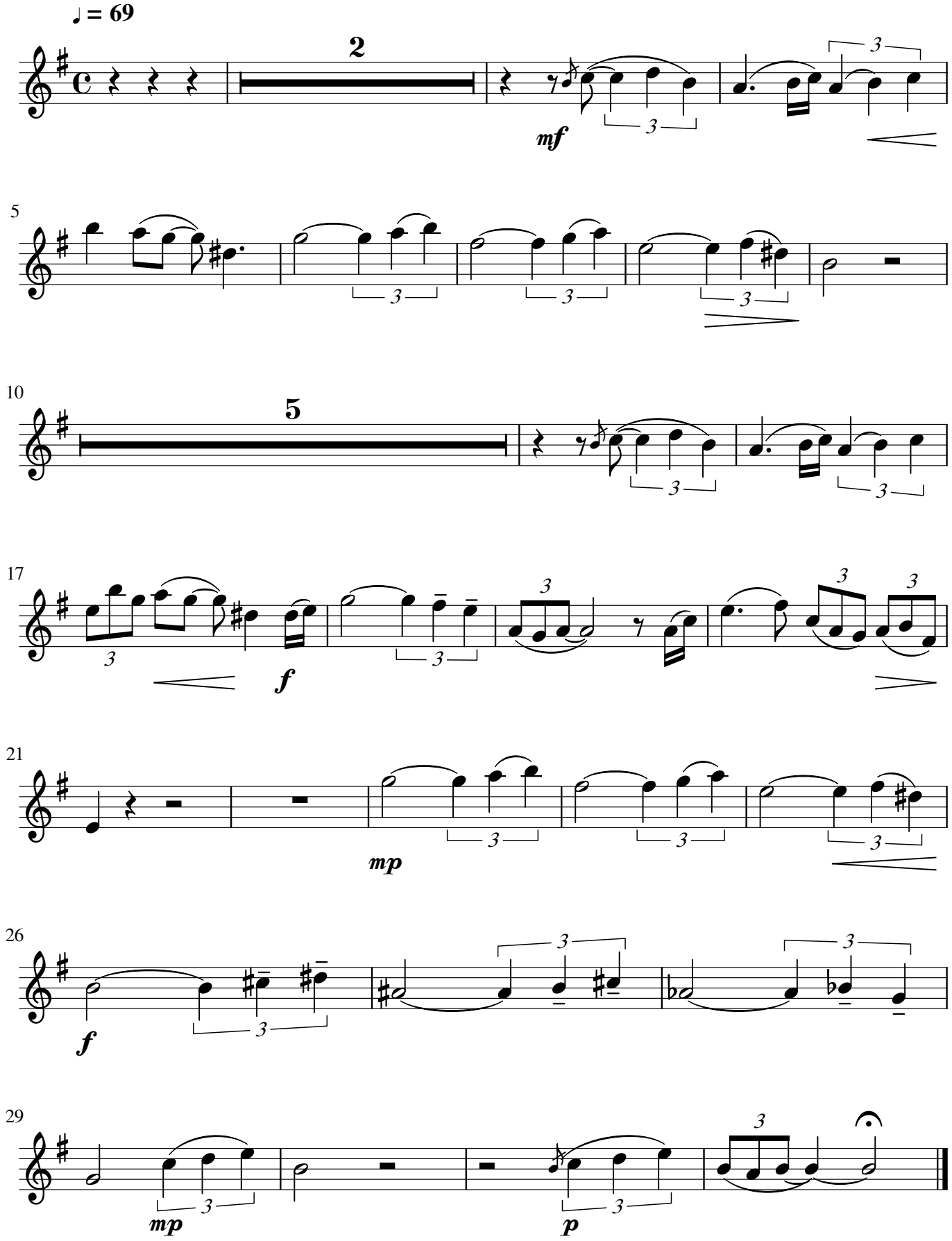
Olivier Miquel