

Fandango

Orchestration : Olivier Miquel

N°3 du Divertissement espagnol

A. Leverageois
(1916)

Vif et brillant

Flûte 1

Flûte 2

Clarinete en Sib 1

Clarinete en Sib 2

Clarinete en Sib 3

Violon I

Violon II

Alto

Violoncelle

Contrebasse

f

f

f

f

f

9

Fl. 1
f

Fl. 2
f

Clar. 1
f

Clar. 2

Clar. 3

Vn. I

Vn. II

Alt.

Vlc
div.

Cb.

16

Fl. 1

Fl. 2

Clar. 1

Clar. 2

Clar. 3

Vn. I

Vn. II

Alt.

Vlc

Cb.

f

30

Fl. 1 *mf*

Fl. 2

Clar. 1

Clar. 2

Clar. 3

Vn. I *mp*

Vn. II *mp*

Alt. *mp*

Vlc *mp*

Cb. *mp*

Fl. 1
Fl. 2
Clar. 1
Clar. 2
Clar. 3
Vn. I
Vn. II
Alt.
Vlc.
Cb.

mf *f* *mp* *f* *mf* *f* *mf* *f* *mf* *f*

Fl. 1 *mp* *mf*

Fl. 2 *mp*

Clar. 1

Clar. 2 *p*

Clar. 3

Vn. I *pizz.* *p* *arco* *mf*

Vn. II *pizz.* *p*

Alt. *pizz.* *p*

Vlc *pizz.* *p*

Cb. *pizz.* *p*

Fl. 1

Fl. 2

Clar. 1

Clar. 2

Clar. 3

Vn. I

Vn. II

Alt.

Vlc.

Cb.

77

Fl. 1

Fl. 2

Clar. 1

Clar. 2

Clar. 3

Vn. I

Vn. II

Alt.

Vlc

Cb.

mf

mf

mf

mf

mf

mf

mf

mf

Fl. 1 *f* 5 5

Fl. 2 *f*

Clar. 1 *f*

Clar. 2

Clar. 3

Vn. I *f*

Vn. II *f*

Alt. *f*

Vlc *f*

Cb. *f*

Fl. 1

Fl. 2

Clar. 1

Clar. 2

Clar. 3

Vn. I

Vn. II

Alt.

Vlc

Cb.

mf

mf

mf

mf

mf

Fl. 1

Fl. 2

Clar. 1

Clar. 2

Clar. 3

Vn. I

Vn. II

Alt.

Vlc.

Cb.

mf ∇ *f*

f

f

f

f

f

f

f

f

113

120

più mosso

127

Fl. 1

Fl. 2

Clar. 1

Clar. 2

Clar. 3

Vn. I

Vn. II

Alt.

Vlc.

Cb.

134

Fl. 1

Fl. 2

Clar. 1

Clar. 2

Clar. 3

Vn. I

Vn. II

Alt.

Vlc

Cb.

Flûte 1

Fandango

Orchestration : Olivier Miquel

N°3 du Divertissement espagnol

A. Leverageois
(1916)

Vif et brillant

8 *f*

14 *f*

26

33 *mf* 3 10

49 *mp* 3 *mf*

58 *f*

65 *f*

74 3 4

84

f

90

f

95

8

108

mf *f* *mf*

116

f

122

f

128

più mosso

134

f

Flûte 2

Fandango

Orchestration : Olivier Miquel

N°3 du Divertissement espagnol

A. Leverageois
(1916)

Vif et brillant

8 *f*

14 *f*

28 *f* 16

49 *mp* 4 *mf*

59 *f* *f*

66

73 3 5

85

93

100

115

123

129

134

Clarinete 1

Fandango

Orchestration : Olivier Miquel

N°3 du Divertissement espagnol

A. Leverageois
(1916)

Vif et brillant

8

f

14

f

19

26

5

38

4

mp

47

f

3

2

57

mf

f

65

f

73

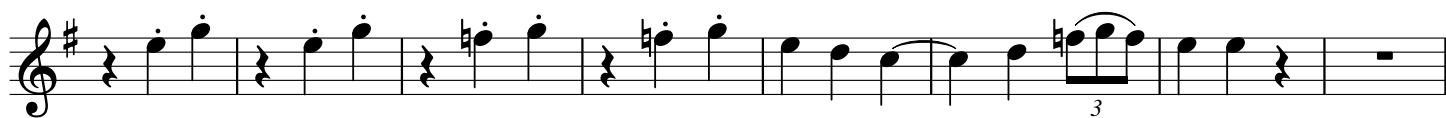

81

88

95

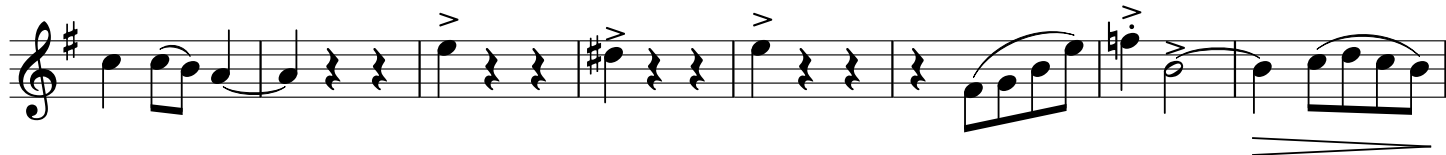

103

116

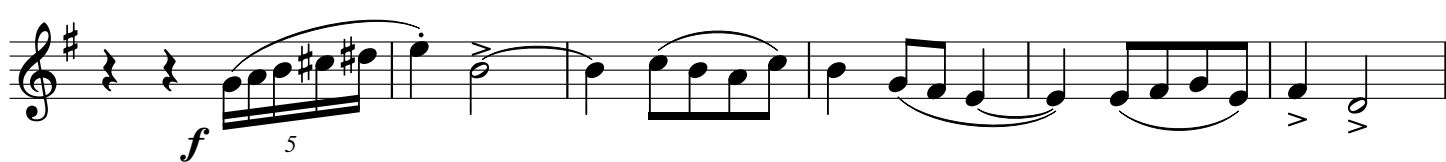

122

129

più mosso

135

Clarinette 2

Fandango

Orchestration : Olivier Miquel

N°3 du Divertissement espagnol

A. Leverageois
(1916)

Vif et brillant

16

21

29

45

51

65

73

85

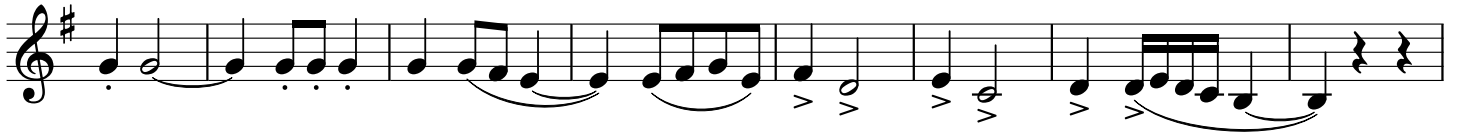

93

109

119

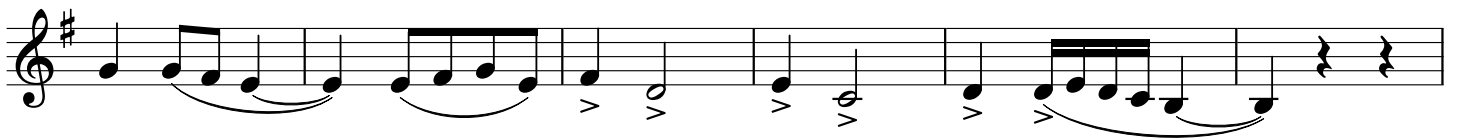

125

più mosso

132

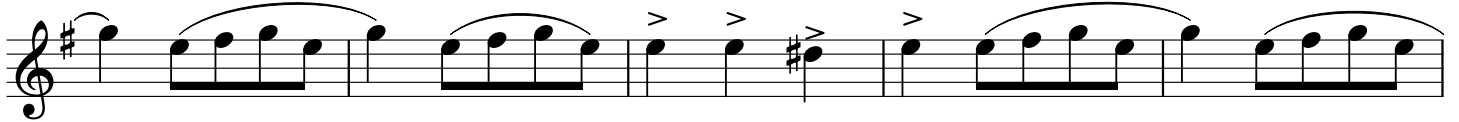

137

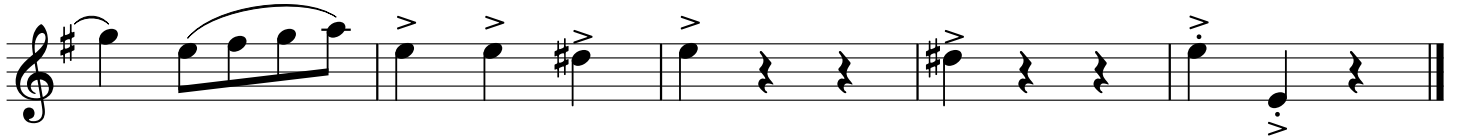

Clarinete 3

Fandango

Orchestration : Olivier Miquel

N°3 du Divertissement espagnol

A. Leverageois
(1916)

Vif et brillant

16

21

29

47

64

72

85

93

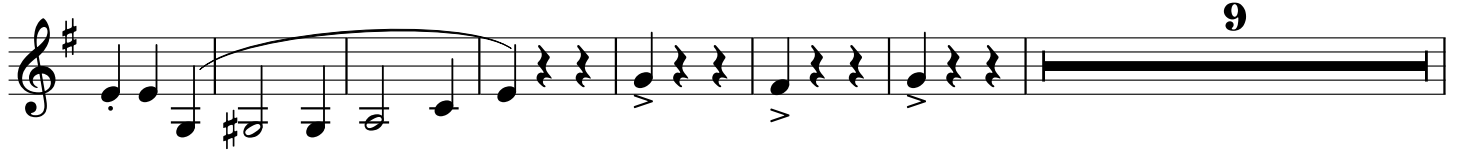

109

119

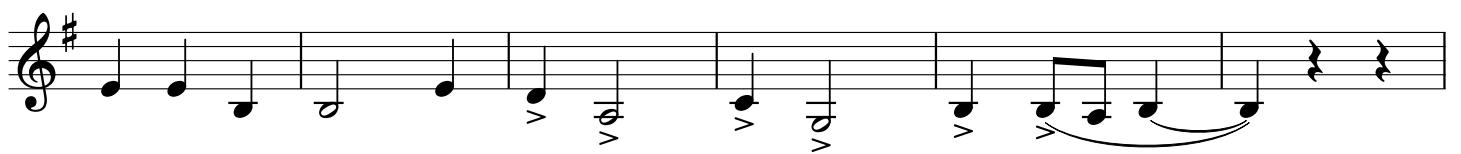

125

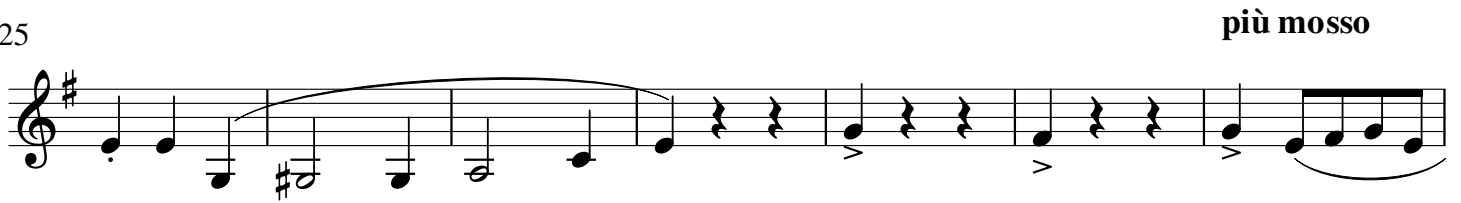

132

137

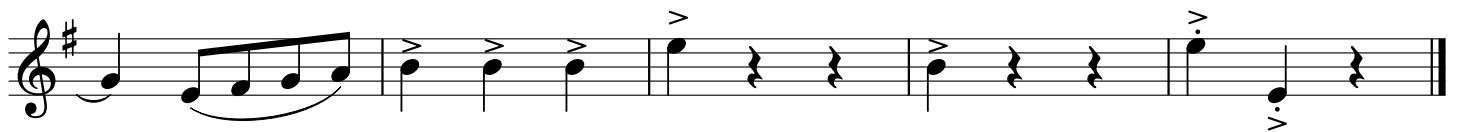

Violon 1

Fandango

Orchestration : Olivier Miquel

N°3 du Divertissement espagnol

A. Leverageois
(1916)

Vif et brillant

7

17

23

30

39

49

f

mp

mf *f*

pizz. *arco*

p *mf* **8**

65

77

85

92

99

108

117

125

133

Violon 2

Fandango

Orchestration : Olivier Miquel

N°3 du Divertissement espagnol

A. Leverageois
(1916)

Vif et brillant

9

f

17

f

25

f

33

f

41

mp

49

mf *f*

57

pizz. *p*

65

arco

77

85

93

101

109

119

127

più mosso

135

Alto

Fandango

Orchestration : Olivier Miquel

N°3 du Divertissement espagnol

A. Leverageois
(1916)

Vif et brillant

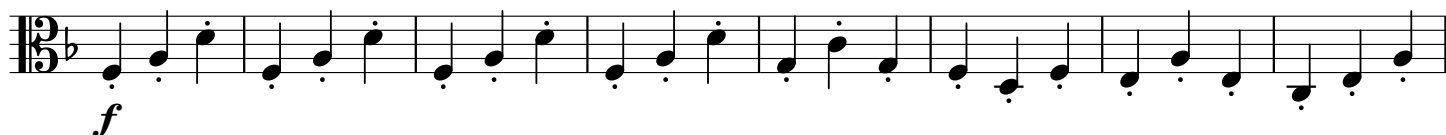
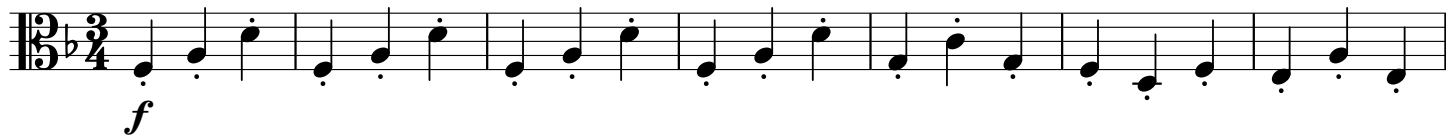

65

arco

77

85

93

101

111

121

131

più mosso

Violoncelle

Fandango

Orchestration : Olivier Miquel

N°3 du Divertissement espagnol

A. Leverageois
(1916)

Vif et brillant

8 *f* *div.*

14 *f*

21 *div.*

28 *mp*

33

41 *mf* *f*

49 *pizz.* *p*

57

65

77

88

96

103

114

124

131

Contrebasse

Fandango

Orchestration : Olivier Miquel

N°3 du Divertissement espagnol

A. Levergeois
(1916)

Vif et brillant

9

f

17

f

26

f

37

mp *mf*

45

mp *mf*

53

f *pizz.* *p*

58

67

77

86

95

104

113

122

131

più mosso
