

# Allegro caractéristique

N°1 du Divertissement espagnol

(1916)

Orchestration : Olivier Miquel

Anatole Levergeois

Assez animé

17

Fl. 1

Fl. 2

Fl. 3

Picc.

Cl. 1

Cl. 2

Cl. 3

Vln. 1

Vln. 2

Alt.

Vc. 1

Vc. 2

Cb.

24

Fl. 1 *p*

Fl. 2 *f* *p*

Fl. 3 *p*

Picc.

Cl. 1 *f*

Cl. 2

Cl. 3

Vln. 1 *f* *mp*  
arco

Vln. 2 *mp*  
arco

Alt. *mp*  
arco

Vc. 1 *mp*  
arco

Vc. 2 *mp*  
arco

Cb. *mp*

33

Fl. 1 *b<sub>2</sub>*

Fl. 2 *b<sub>2</sub>*

Fl. 3 *mp*

Picc.

Cl. 1 *mp*

Cl. 2 *mp*

Cl. 3 *mp*

Vln. 1 *cresc.*

Vln. 2

Alt.

Vc. 1 *mf*

Vc. 2

Cb.

42

Fl. 1 *mf*

Fl. 2 *mf*

Fl. 3 *mf*

Picc. *mf*

Cl. 1

Cl. 2 *cresc. - - - -*

Cl. 3 *cresc. - - - -*

Vln. 1 *mf*

Vln. 2 *mf*

Alt. *mf*

Vc. 1 *mf*

Vc. 2 *mf*

Cb. *mf*

66

Fl. 1

Fl. 2

Fl. 3

Picc.

Cl. 1

Cl. 2

Cl. 3

Vln. 1

Vln. 2

Alt.

Vc. 1

Vc. 2

Cb.

73

Fl. 1  
Fl. 2  
Fl. 3  
Picc.  
Cl. 1  
Cl. 2  
Cl. 3  
Vln. 1  
Vln. 2  
Alt.  
Vc. 1  
Vc. 2  
Cb.

pizz.

pizz.

pizz.

81

Fl. 1 *ff*

Fl. 2 *ff*

Fl. 3

Picc. *ff*

Cl. 1 *ff*

Cl. 2 *ff*

Cl. 3 *ff*

Vln. 1 *ff*

Vln. 2 *ff*

Alt. *ff* arco

Vc. 1 *ff* arco

Vc. 2 *ff* arco

Cb. *ff*

pizz. arco

95

Fl. 1

Fl. 2

Fl. 3

Picc.

Cl. 1

Cl. 2

Cl. 3

Vln. 1

Vln. 2

Alt.

Vc. 1

Vc. 2

Cb.

Fl. 1 *mf*

Fl. 2 *mf*

Fl. 3 *mf*

Picc. *mf*

Cl. 1 *mf*

Cl. 2 *mf*

Cl. 3 *mf*

Vln. 1 *f*

Vln. 2 *f*

Alt. *f*

Vc. 1 *f*

Vc. 2 *f*

Cb. *f*

113

Fl. 1

Fl. 2

Fl. 3

Picc.

Cl. 1

Cl. 2

Cl. 3

Vln. 1

Vln. 2

Alt.

Vc. 1

Vc. 2

Cb.

*mp*

*p*

*p*

*p*

*p*

FL.1  
FL.2  
FL.3  
Picc.  
Cl. 1  
Cl. 2  
Cl. 3  
Vln. 1  
Vln. 2  
Alt.  
Vc. 1  
Vc. 2  
Cb.

*f*  
*f*  
*f*  
*f*  
*f*  
*f*  
*f*  
*f*  
*f*  
*f*  
*f*  
*f*  
*f*  
*f*  
*f*  
*f*

Fl. 1 *f*

Fl. 2 *f*

Fl. 3 *f*

Picc. *f*

Cl. 1 *mf* *f*

Cl. 2 *mf* *f*

Cl. 3 *mf* *f* pizz.

Vln. 1 *f* pizz.

Vln. 2 *f* pizz.

Alt. *f*

Vc. 1

Vc. 2

Cb.

144

Fl. 1

Fl. 2

Fl. 3

Picc.

Cl. 1

Cl. 2

Cl. 3

Vln. 1

Vln. 2

Alt.

Vc. 1

Vc. 2

Cb.

arco

arco

arco

*f*

*f*

*f*

Fl. 1  
Fl. 2  
Fl. 3  
Picc.  
Cl. 1  
Cl. 2  
Cl. 3  
Vln. 1  
Vln. 2  
Alt.  
Vc. 1  
Vc. 2  
Cb.

157

Fl. 1  
*ff*

Fl. 2  
*ff*

Fl. 3  
*ff*

Picc.  
*ff*

Cl. 1  
*ff*

Cl. 2  
*ff*

Cl. 3  
*ff*

Vln. 1  
*ff*

Vln. 2  
*ff*

Alt.  
*ff*

Vc. 1  
*ff*

Vc. 2  
*ff*

Cb.  
*ff*

164

Fl. 1

Fl. 2

Fl. 3

Picc.

Cl. 1

Cl. 2

Cl. 3

Vln. 1

Vln. 2

Alt.

Vc. 1

Vc. 2

Cb.

172

Fl. 1

Fl. 2

Fl. 3

Picc.

Cl. 1

Cl. 2

Cl. 3

Vln. 1

Vln. 2

Alt.

Vc. 1

Vc. 2

Cb.

178

Fl. 1  
Fl. 2  
Fl. 3  
Picc.  
Cl. 1  
Cl. 2  
Cl. 3  
Vln. 1  
Vln. 2  
Alt.  
Vc. 1  
Vc. 2  
Cb.

Flute 1

# Allegro caractéristique

N°1 du Divertissement espagnol  
(1916)

Orchestration : Olivier Miquel

Anatole Levergeois

Assez animé

1 *f* *mf* 2

11 *f* 14 *p*

32 *mf* 8 4

51 3 2 *f* 2

63 *f*

71 3 3

81 *ff*

88

93 *mp* 8

109 *mf* 8

125 *f*

134 *f*

148

159 *ff*

165

173

178

Flute 2

# Allegro caractéristique

N°1 du Divertissement espagnol  
(1916)

Orchestration : Olivier Miquel

Anatole Levergeois

**Assez animé**

9 *f* *f* *mf*

18 *f* *p*

33 *mf*

54 *f* *f*

66 *ff*

81 *ff*

91 *mp*

109 *mf* 8

125 *f* 7 *f*

142 2

150 5

159 *ff*

169

177

Flûte 3 ou  
Hautbois

# Allegro caractéristique

N°1 du Divertissement espagnol  
(1916)

Orchestration : Olivier Miquel

Anatole Levergeois

*Assez animé*

97 *mf* 8

114 *f* 8

129 *f* 7

143 2 5

155

159 *ff*

167

177

Piccolo

# Allegro caractéristique

N°1 du Divertissement espagnol  
(1916)

Orchestration : Olivier Miquel

Anatole Levergeois

Assez animé

37

*f* *mf*

46

*f* *f*

64

*ff*

75

*ff*

89

16

109

*mf*

8

125 *f* 9

143 *f* 2 5

155

159 *ff*

167

172

178

Clarinette 1  
en Si  $\flat$

# Allegro caractéristique

N°1 du Divertissement espagnol  
(1916)

Orchestration : Olivier Miquel

Anatole Levergeois

**Assez animé**

129

136

*mf* *f*

142

150

159

*ff*

165

173

179

Clarinette 2  
en Si  $\flat$

# Allegro caractéristique

N°1 du Divertissement espagnol  
(1916)

Orchestration : Olivier Miquel

Anatole Levergeois

Assez animé

3 28

*f* *mp*

38 6

*cresc.*

52 8

*f*

68

79

91 16

*mf*

113 8

125

132

141

147

157

168

177

Clarinete 3  
en Si b

# Allegro caractéristique

N°1 du Divertissement espagnol  
(1916)

Orchestration : Olivier Miquel

Anatole Levergeois

**Assez animé**

3 28

*f* *mp*

36 6

48 8

*cresc.* - - - -

62 *f*

72 2

83 *ff*

93 16 8

*mf*

125

131

137

145

155

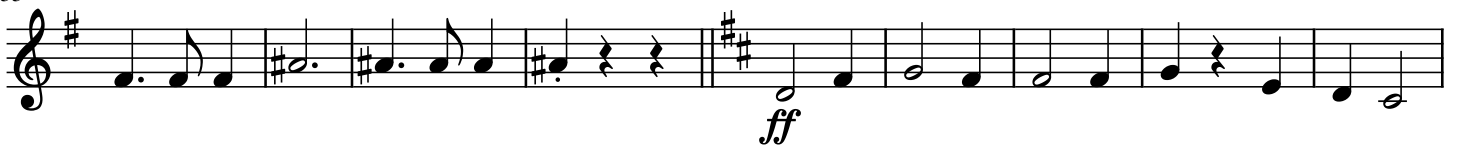

164

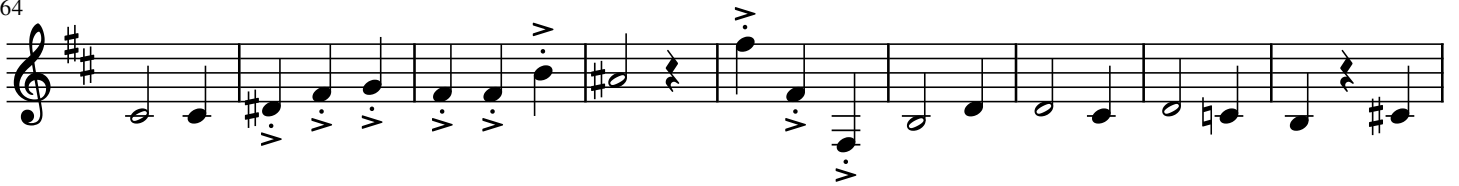

173

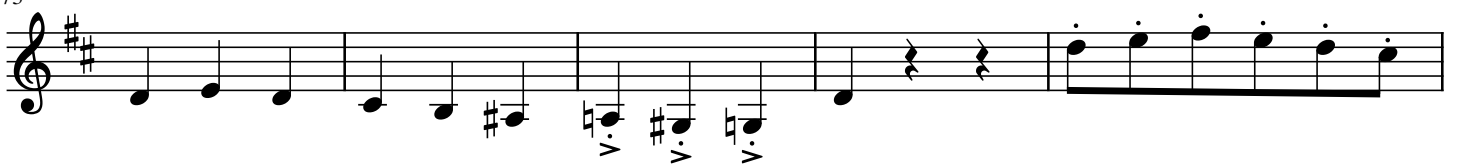

178

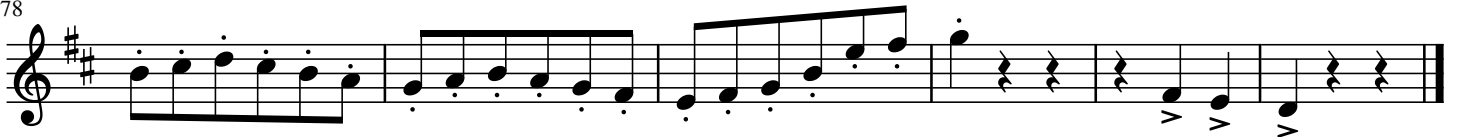

Violons 1

# Allegro caractéristique

N°1 du Divertissement espagnol  
(1916)

Orchestration : Olivier Miquel

Anatole Levergeois

Assez animé  
pizz.

arco

76 **3** *ff*

85

91 *mp*

101 *f*

111 *mp*

122 *f*

133 **3**

141 pizz. arco

Violons 2

# Allegro caractéristique

N°1 du Divertissement espagnol  
(1916)

Orchestration : Olivier Miquel

Anatole Levergeois

Assez animé  
pizz.

1

12

23 arco mp

37 2 mf

50 2 pizz. f p f

61 arco f

70 4

83 ff

93 mp

Altos

# Allegro caractéristique

N°1 du Divertissement espagnol  
(1916)

Orchestration : Olivier Miquel

Anatole Levergeois

Assez animé  
pizz.

11

21

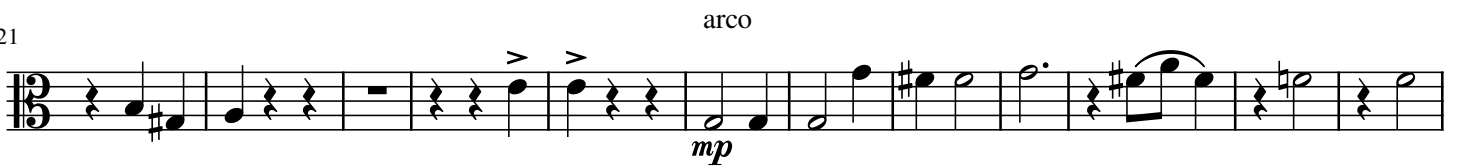

33

44

55

66

78

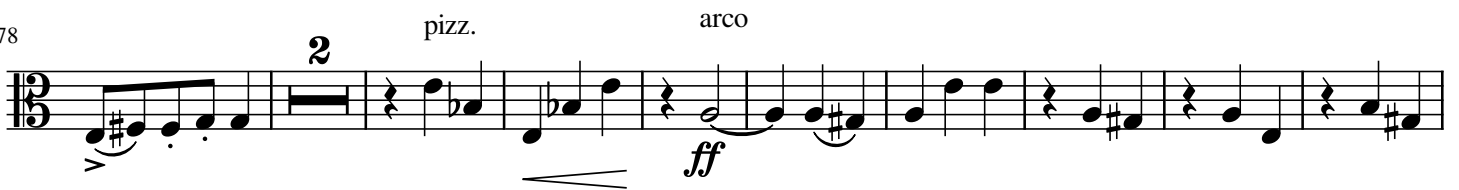

89

101

113

125

133

145

154

166

177

Violoncelle 1

# Allegro caractéristique

N°1 du Divertissement espagnol  
(1916)

Orchestration : Olivier Miquel

Anatole Levergeois

Assez animé

pizz.

*f*

11

21

arco  
*mf*

30

*mf*

42

*mf*

52

pizz.  
*p*

58

arco  
*f*

70

pizz.

81

arco

*ff*

90

*mp*

97

105

*f*

114

*p*

123

*f*

132

8

145

*f*

152

159

*ff*

168

177

Violoncelle 2

# Allegro caractéristique

N°1 du Divertissement espagnol  
(1916)

Orchestration : Olivier Miquel

Anatole Leverageois

Assez animé

pizz.

*f*

11

21

arco  
*mp*

37

*mf* 6 pizz.

56

*p* *f* arco

67

79

pizz. *ff*

88

*mp*

101

115

128

145

151

159

168

177

91

104

117

131

149

159

168

177