

# Intermezzo égyptien

révision de l'orchestration : Olivier Miquel

Mart Hellner

**Andante con moto**

The score is for an orchestral piece in 3/4 time, marked 'Andante con moto'. It features the following parts:

- Flûte 1**: Starts with a dynamic of *f* (forte) and a first ending bracketed with the number 8. It then transitions to *p* (piano).
- Flûte 2**: Starts with *f* and remains silent for the rest of the piece.
- Clarinete en Sib 1**: Starts with *f* and transitions to *p*.
- Clarinete en Sib 2**: Starts with *f* and remains silent.
- Clarinete en Sib 3**: Starts with *f* and remains silent.
- Violon I**: Starts with *sfz* (sforzando), then *f*, and transitions to *p*.
- Violon II**: Starts with *sfz*, then *f*, and transitions to *p*.
- Alto**: Starts with *f* and transitions to *p*.
- Violoncelle**: Starts with *f* and transitions to *p*.
- Contrebasse**: Starts with *f* and transitions to *p*.

5

Fl.1

Fl.2

Clar. 1

Clar. 2

Clar. 3

Vn. I

Vn. II

Alt.

Vlc

Cb.

*mf*

*mf*

*mf*

*p*

*p*

*mf*

*mf*

*mf*

*mf*

9

Fl.1

Fl.2

Clar. 1

Clar. 2

Clar.3

Vn. I

Vn. II

Alt.

Vlc

Cb.

*p*

*p*

*mp*

*mp*

*mp*

*mp*

15

Fl.1  
*mf* *f*<sup>3</sup>

Fl.2  
*mf* *f*

Clar. 1  
*mf* *f*<sup>3</sup>

Clar. 2  
*mf* *f*

Clar. 3  
*mf* *f*

Vn. I  
*mf* *p*

Vn. II  
*mf* *p*

Alt.  
*f*

Vlc  
*f*

Cb.

Fl. 1

Fl. 2

Clar. 1

Clar. 2

Clar. 3

Vn. I

Vn. II

Alt.

Vlc.

Cb.

3

*f*

*f*

*f*

*f*

2/4

2/4

2/4

2/4

2/4

2/4

2/4

2/4

2/4

2/4

27

32

Fl.1

Fl.2

Clar. 1

Clar. 2

Clar.3

Vn. I

Vn. II

Alt.

Vlc

Cb.

42

Fl. 1

Fl. 2

Clar. 1

Clar. 2

Clar. 3

Vn. I

Vn. II

Alt.

Vlc.

Cb.

*tr*

*p*

47

Larghetto

76 Tempo primo

Fl.1 *f*

Fl.2 *f*

Clar. 1 *f* *mf*

Clar. 2 *f* *mf*

Clar. 3 *f*

Vn. I *f*

Vn. II *f*

Alt. *f*

Vlc *f*

Cb. *f*

*tr*

83

Fl.1

Fl.2

Clar. 1

Clar. 2

Clar. 3

Vn. I

Vn. II

Alt.

Vlc

Cb.

*p* *mf* *tr* *mf*

*p* *mf*

*p* *mf*

*p* *mf*

*p* *mf*

*p* *mf*

*p* *mf*

88

Fl.1

Fl.2

Clar. 1

Clar. 2

Clar.3

Vn. I

Vn. II

Alt.

Vlc

Cb.

*p*

*p*

*mp*

*mp*

*mp*

*mp*

100

Fl.1  
Fl.2  
Clar. 1  
Clar. 2  
Clar. 3  
Vn. I  
Vn. II  
Alt.  
Vlc  
Cb.

*f* 3  
*f* 3  
*f*  
*f*  
*f*

105

Fl. 1

Fl. 2

Clar. 1

Clar. 2

Clar. 3

Vn. I

Vn. II

Alt.

Vlc

Cb.

*f*

*f*

*f*

*f*

*f*

*f*

*f*

*f*

111

Fl. 1

Fl. 2

Clar. 1

Clar. 2

Clar. 3

Vn. I

Vn. II

Alt.

Vlc

Cb.

*f*

*f*

*f*

*f*

*f*

*f*

*f*

*f*

Fl.1

Fl.2

Clar. 1

Clar. 2

Clar.3

Vn. I

Vn. II

Alt.

Vlc

Cb.

*f*

*f*

*f*

*f*

*f*

*f*

*f*

*f*

*f*

*f*

121

Fl.1  
Fl.2  
Clar. 1  
Clar. 2  
Clar.3  
Vn. I  
Vn. II  
Alt.  
Vlc  
Cb.

*f*  
*f*  
*f*  
*ff*  
*ff*  
*f*  
*f*  
*f*  
*f*

*tr*  
*tr*  
*tr*  
*tr*  
*tr*  
*tr*  
*tr*  
*tr*  
*tr*

*p*  
*p*  
*p*  
*p*  
*p*  
*p*  
*p*  
*p*  
*p*

126

Fl.1

Fl.2

Clar. 1

Clar. 2

Clar. 3

Vn. I

Vn. II

Alt.

Vlc

Cb.

*p*

*tr*

*p*

*p*

*p*

*p*

132 **Largo**

Fl. 1  
 Fl. 2  
 Clar. 1  
 Clar. 2  
 Clar. 3  
 Vn. I  
 Vn. II  
 Alt.  
 Vlc.  
 Cb.

*p* *ff* *p* *f*

*p* *ff* *p* *f*

*p* *ff* *p* *f*

*p* *ff* *p* *f*

*p* *ff* *p* *ff*

*p* *ff* *p* *ff*

*p* *ff* *p* *ff*

8

Flute 1

# Intermezzo égyptien

révision de l'orchestration : Olivier Miquel

Mart Hellner

Andante con moto

8 *f* *p*

6 *tr* *mf* *f* *tr* 4

15 *mf* *f* 3 3

23

28

35

41 *f*

45 *p*

50 **Larghetto**

6

*p*

3 3 3 3 3 3 3 3

60

*p*

3 3 3 2

67

*p*

75

*f*

3 3 3

80 **Tempo primo**

*p*

*tr*

87

*mf*

*tr*

4

95

*mf*

*f*

3

Flute 2

# Intermezzo égyptien

révision de l'orchestration : Olivier Miquel

Mart Hellner

Andante con moto

50 **Larghetto**

6

*p*

3 3 3 3 3 3 3

59

*p*

3 3 3 3 3 3 3 2

67

*p*

3

74

*f*

3 3 3 3

80 **Tempo primo**

2

*p* *mf*

*tr* 3

89

*tr* 4

95

*mf* *f*

101

105

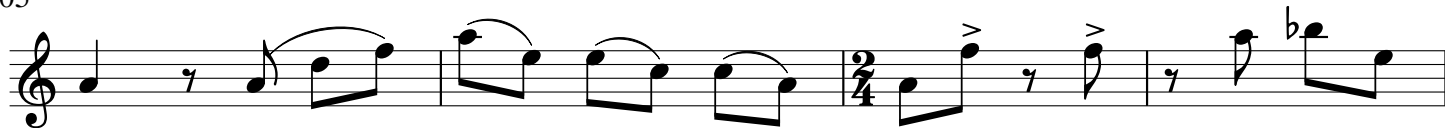

109

114

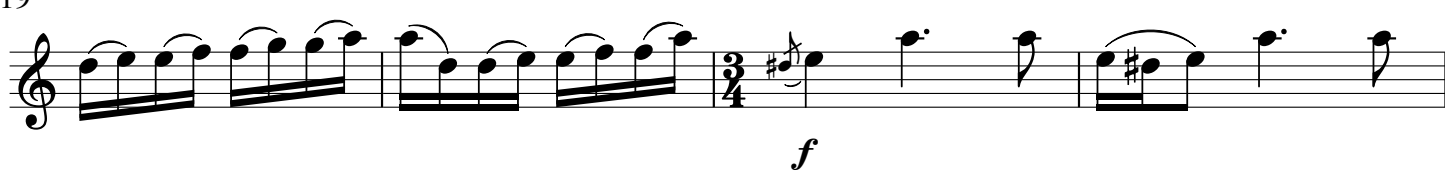

119

*f*

123

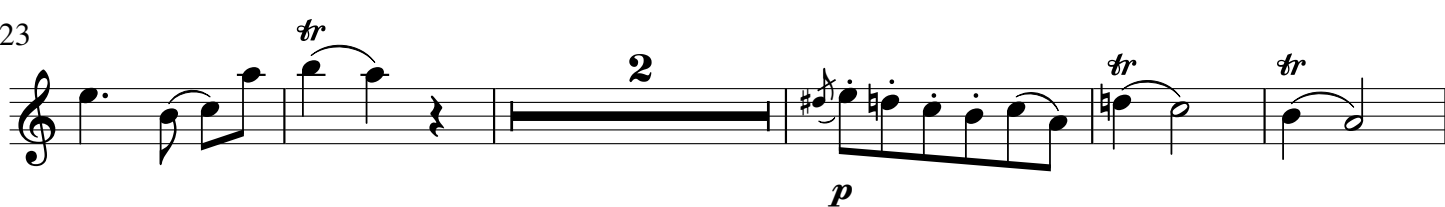
*p*

130

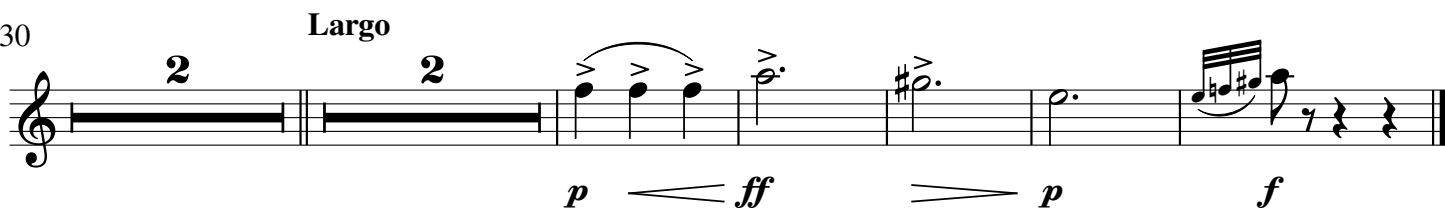
*p*  $\blacktriangleleft$  *ff* $\blacktriangleright$  *p**f*

Clarinete 1

# Intermezzo égyptien

révision de l'orchestration : Olivier Miquel

Mart Hellner

Andante con moto

7 *f* *p* *tr*

12 *mf* *p* *tr*

20 *mf*

25 *f* 3 3

31

36

41 *tr*

45 *p* *tr*

50 **Larghetto**

80 **Tempo primo**

102

107

111

115

120

124

128

132

Largo

Clarinete 2

# Intermezzo égyptien

révision de l'orchestration : Olivier Miquel

Mart Hellner

**Andante con moto**

5

*f* *p*

11

*p* *mf*

17

*f*

23

28

32

37

41

*ff* *tr* 5

50 **Larghetto**

3 3 3 3 3 3 3

*p*

53

3 3 3 3 3 3 3

*p*

56

3 3 3 3 3 3 3

*p*

59

3 3 3 3 3 3 3

*p*

64

*p* > 8 3 3 3 3 3 3

76 **Tempo primo**

3 *f* *mf* *mf* 4

87

*p*

95

*mf* *f* *f*

101

107

111

115

119

123

132

Largo

Clarinete 3

# Intermezzo égyptien

révision de l'orchestration : Olivier Miquel

Mart Hellner

**Andante con moto**

74

80 **Tempo primo**

95

101

107

114

121

132 **Largo**

Violon 1

# Intermezzo égyptien

révision de l'orchestration : Olivier Miquel

Mart Hellner

Andante con moto

9 *sfz* *f* *p* *mf*

15 *mf* *p*

23 *f* *f*

29 *f*

34 *f*

38 *ff*

43 *p* *tr* *tr*

50 **Larghetto**

103

109

114

119

123

130

**Largo**

Violon 2

# Intermezzo égyptien

révision de l'orchestration : Olivier Miquel

Mart Hellner

**Andante con moto**

8 *sfz* *f* *p* *mf*

14 *mp*

23 *mf* *p*

29 *f* *f*

34 *f*

38 *f*

43 *ff*

50 *tr* *p* *tr*

**Larghetto**

*p* *mf*

59

66

71

77

86

91

98

107

114

120

128

Alto

# Intermezzo égyptien

révision de l'orchestration : Olivier Miquel

Mart Hellner

Andante con moto

6 *f* *p*

11 *mf*

17 *mp*

22

29 *f* *f*

35 *f*

41 *f*

47 *f* *p*

Larghetto

*pp*

54

64

73

83

89

97

103

111

119

125

130

2

# Violoncelle

# Intermezzo égyptien

révision de l'orchestration : Olivier Miquel

Mart Hellner

Andante con moto

6

11

16

21

27

35

43

*f* *p* *mf* *f* *f* *f* *p*

50 **Larghetto**

59

68

76

**Tempo primo**

82

87

93

99

104

109

116

121

125

130

Largo

Contrebasse

# Intermezzo égyptien

révision de l'orchestration : Olivier Miquel

Mart Hellner

Andante con moto

6

11

17

25

31

39

45

