

# Flûte 1

# Chaconne

HWV 485

transcription : Olivier Miquel

G. F. Händel

Andante

*f* *p* *f*

8

18 *mf*

27 6

40 *f* *mf*

48

54 *mf* *f*

61 3

*flûte 1*

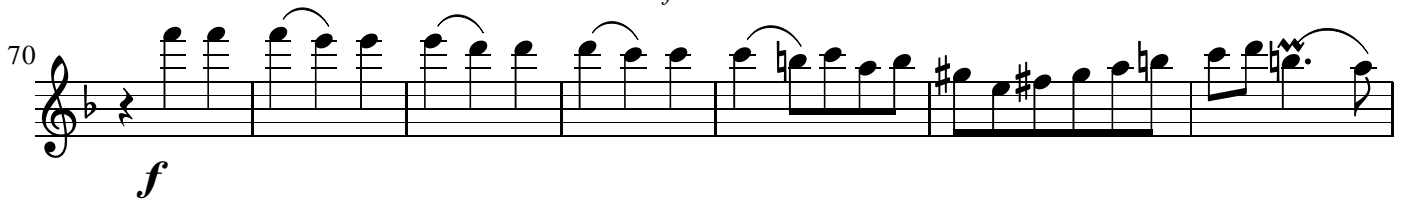
70 

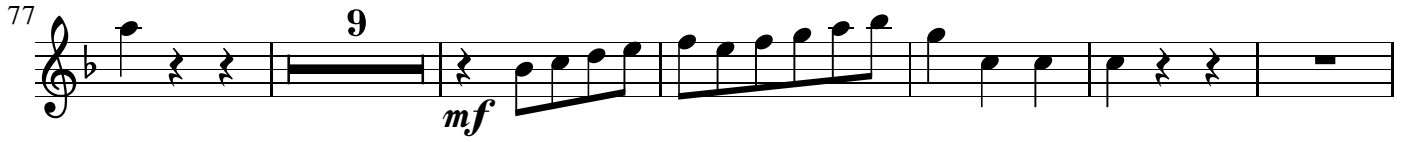
77 

92 

101 

108 

114 

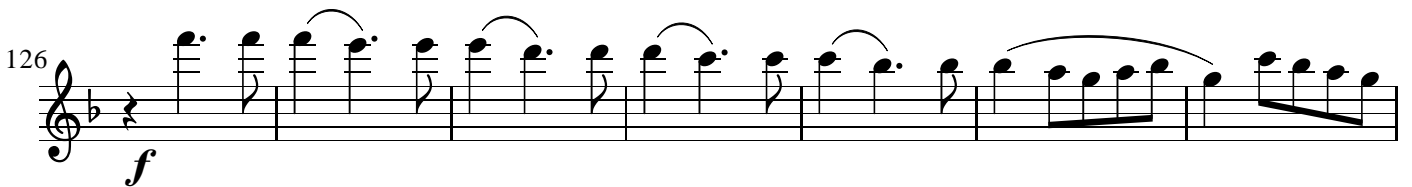
126 

133 

flûte 1

144

*p*

152

*f*

162

*mf* *mf*

176

*mf* *mf*

183

*f*

190

*f*

200

Adagio

Flûte 2

Chaconne  
HWV 485

transcription : Olivier Miquel

G. F. Händel

Andante

flûte 2

118 *mf* *f* 3

128

135 *mf* 9

150 *f*

158 *mf*

166 4 *f*

176 *mf* *mf*

183 2

192 3 *f*

201 *Adagio*

Hautbois  
ou Flûte 3

# Chaconne

HWV 485

transcription : Olivier Miquel

G. F. Händel

Andante

*f* *p* *f*

10 3 2

21 10

37 11 *f*

54 *f*

60 5

70 *f* 7

85 *mf*

93 5

104

110 2

hautbois ou flûte 3

118 *mf* 3

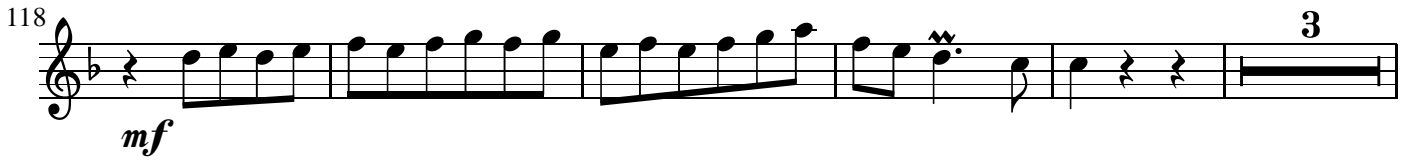

126 *f*

134 *mf* 9

150 *f* 3

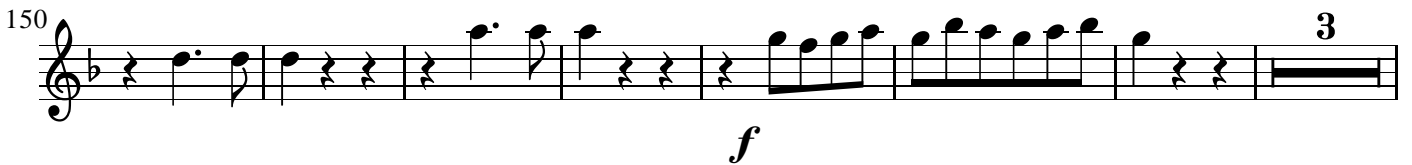

160 *mf* 4

171 *f* *mf* 7

188 3

198 *f*

204 *Adagio*

# Violon 1

transcription : Olivier Miquel

# Chaconne

HWV 485

G. F. Händel

Andante

9

15

21

28

33

42

49

56

*f*

*p*

*mf*

*f*

*mf*

*p*

*f*

2

2

2

violon 1

65

*p* *f*

73

*mf*

79

87

*f*

98

104

110

*2*

117

*3*

125

132

*3*

violon 1

140 *mf* *p*

147 *mf*

154 *f*

159 *mf*

166 *f*

174 *f* *mf* *f* *mf*

181 *2* *pizz* *arco*

189 *3* *f*

200 *Adagio*

Violon 2

Chaconne

HWV 485

transcription : Olivier Miquel

G. F. Händel

Andante

9

14

19

23

28

40

49

59

*f*

*p*

*f*

*p*

*mf*

*f*

*p*

*f*

2

6

3

5

2

violon 2

65

*p* *f*

72

77

*mf*

83

2

90

3 *f*

98

103

108

2

115

3

violon 2

122

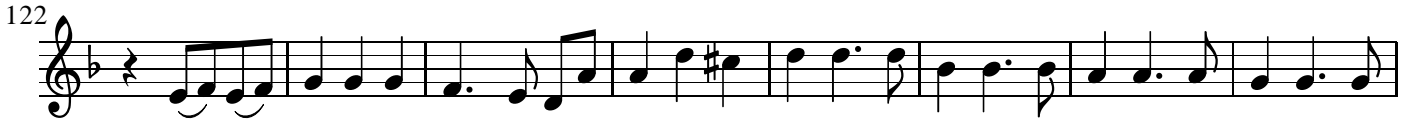

130

137

149

157

162

170

176

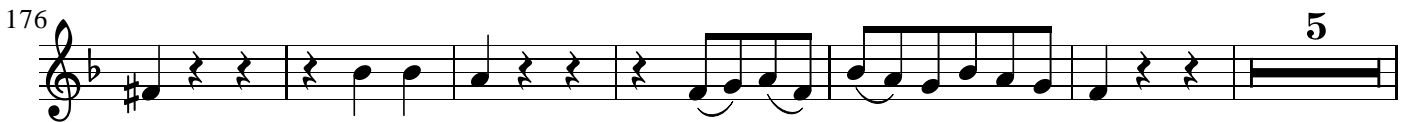

187

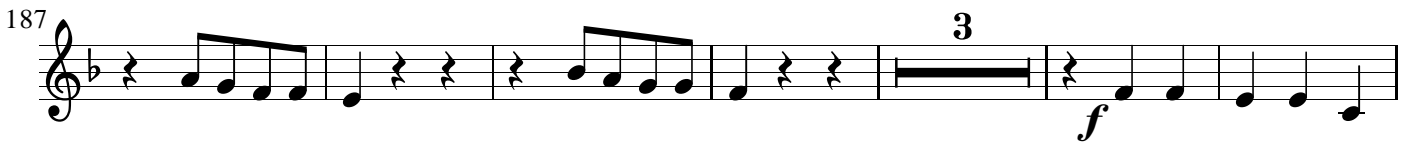

196

203

Alto

# Chaconne

HWV 485

transcription : Olivier Miquel

G. F. Händel

Andante

1

*f*

2

9

17

*f* *p*

2

4

29

6

*f*

43

2

7

*p* *f*

60

2

*p* *f*

70

*mf*

79

4

90

14

*f*

109

9

alto

122

129

136

149

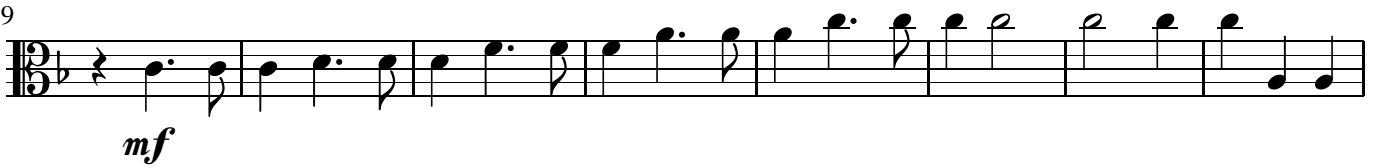

157

165

174

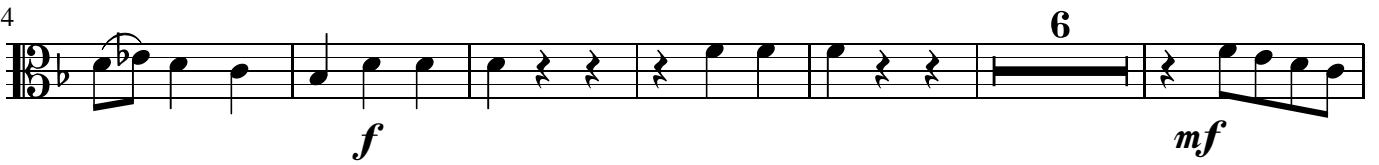

186

198

203

Adagio

Violon 3  
en remplacement de l'alto

# Chaconne

HWV 485

transcription : Olivier Miquel

G. F. Händel

Andante

violon 3

107 *f* 9

122

131 3

140 *mf* 4 *mf*

151

160 *mf*

169 2 *f* 6

185 *mf* 3 *f*

195

203 Adagio

Violoncelle

# Chaconne

HWV 485

transcription : Olivier Miquel

G. F. Händel

Andante

*f*

9

17 *p* *f* *p* *mf*

27 *f* 6

42 *mf* *p*

52 *f* 3

62 *p* *f* 2

69

75 *mf*

81 4

violoncelle

90

96

10

*f*

110

117

*mf*

124

*f*

130

7

144

*p*

*mf*

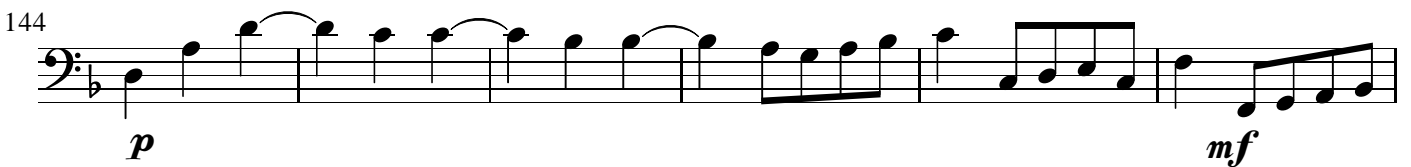

150

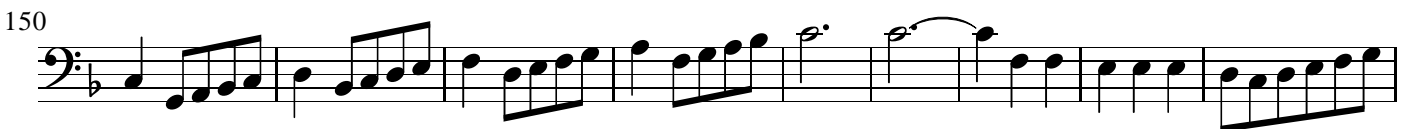

159

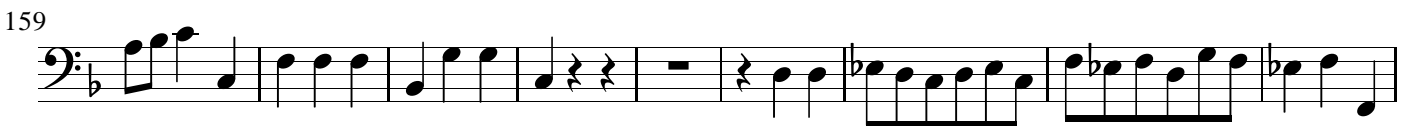

168

*f*

175

*f*

6

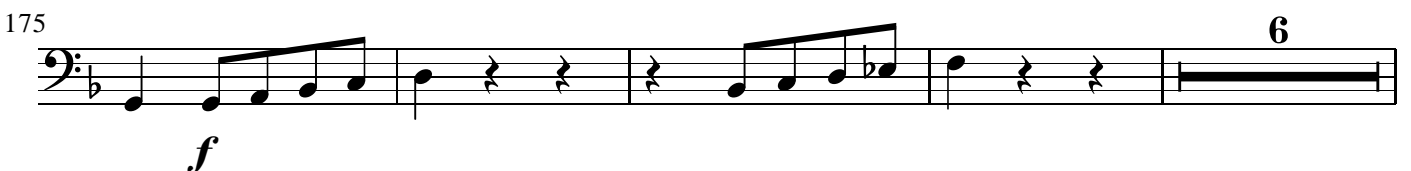

violoncelle

185 *mf* **3**

194 *f*

199

203 *Adagio*

Contrebasse

Chaconne

HWV 485

transcription : Olivier Miquel

G. F. Händel

Andante

8 *f* 2

9 4 2

21 17 *f* 2

45 21

66

70

76 5 *mf*

86 21

107 *f*

112 10

contrebasse

126

8

131

8

137

23

8

160

8

*f* *mf*

165

8

169

8

*f*

174

8

15

194

8

*f*

199

8

203

Adagio

8
