

Clarinette en Si b  
ou sax. soprano

# "Souvenir de Berck"

Polka

Donat Guérout, opus 23

Transcription : Olivier Miquel  
version pour instruments en si bémol

**Allegretto**

*f* *mf*

11 *f*

18 *mf*

28

38 *f* *mf* *f* 3

48 *f*

54

61 

70 

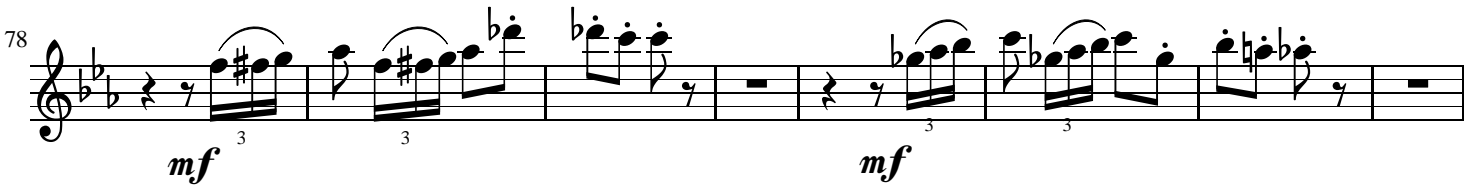
78 

86 

100 

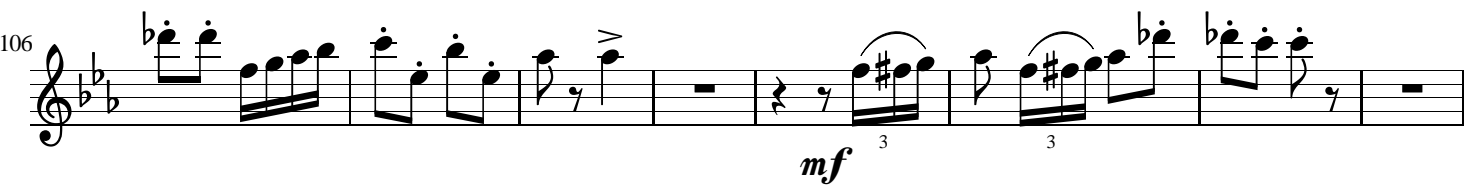
106 

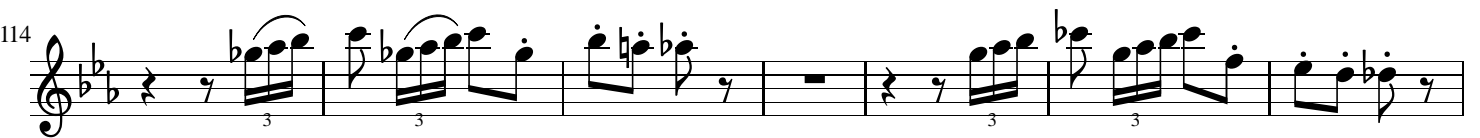
114 

121 

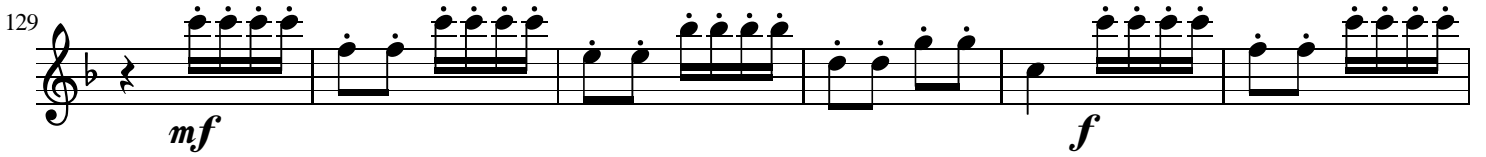
129   
*mf* *f*

135 

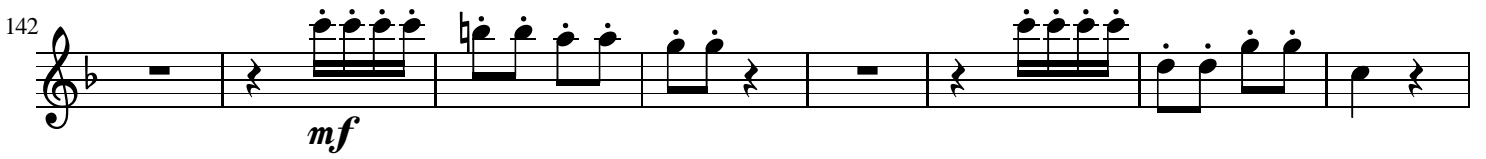
142   
*mf*

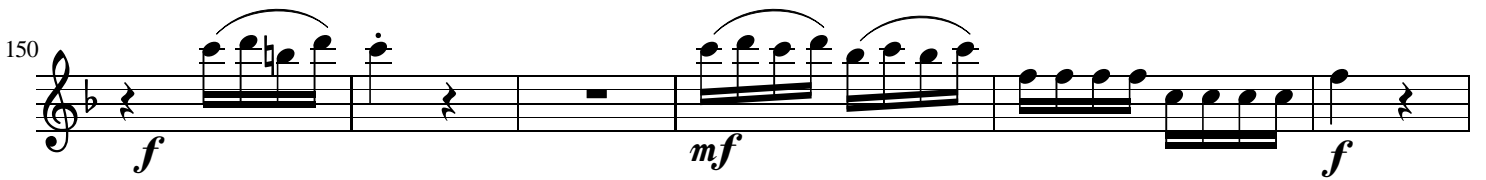
150   
*f* *mf* *f*

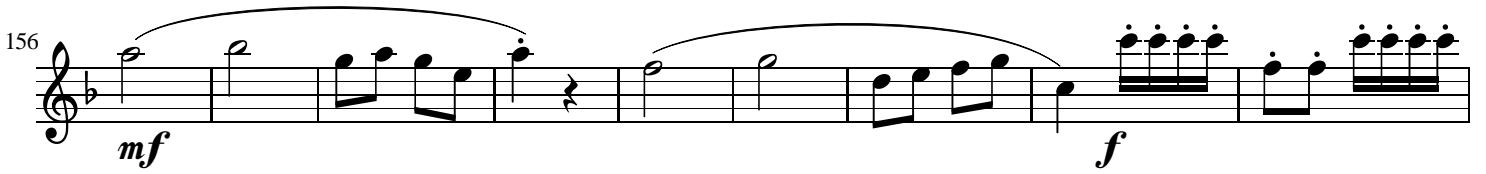
156   
*mf* *f*

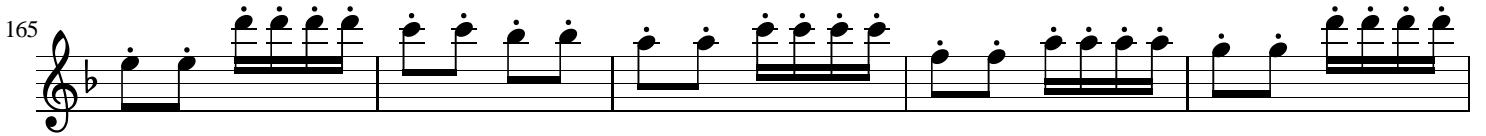
165 

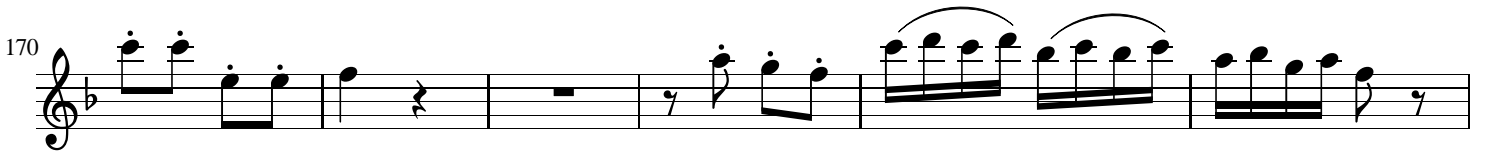
170 

176 

Trompette 1 en si b  
ou cornet à piston

# "Souvenir de Berck"

Polka

Transcription : Olivier Miquel  
version pour instruments en si bémol

Donat Guérout, opus 23

Allegretto

61 

69 

77 

85 

93 

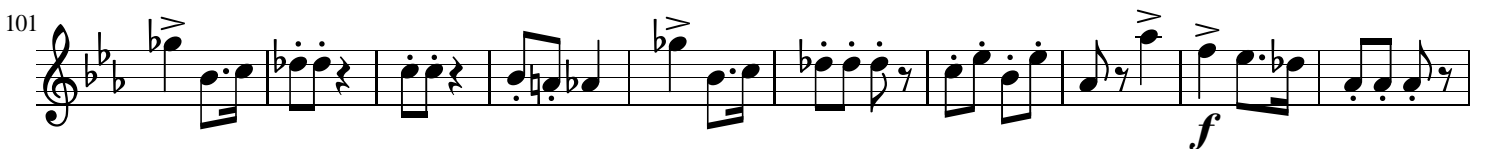
101 

111 

119 

126

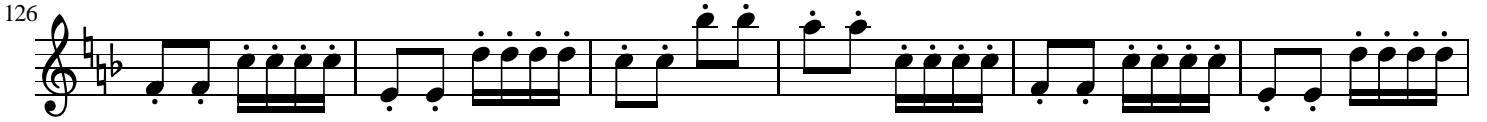

132

138

144

151

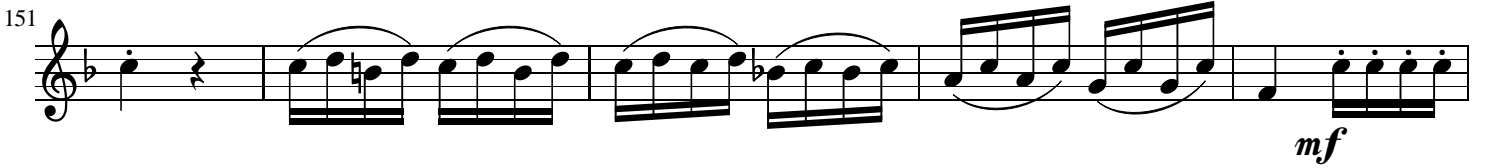

156

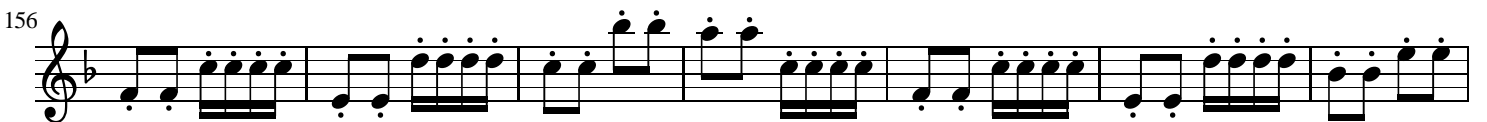

163

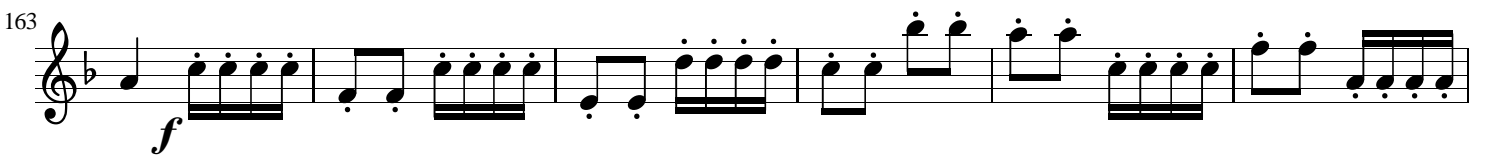

169

175

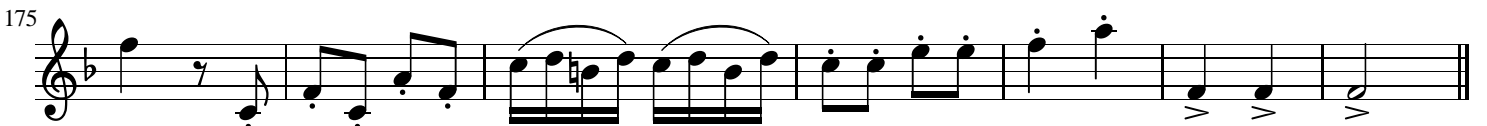

Trompette 2 en Si b  
ou cornet à pistons

# "Souvenir de Berck"

Polka

Transcription : Olivier Miquel  
version pour instruments en si bémol

Donat Guérout, opus 23

Allegretto

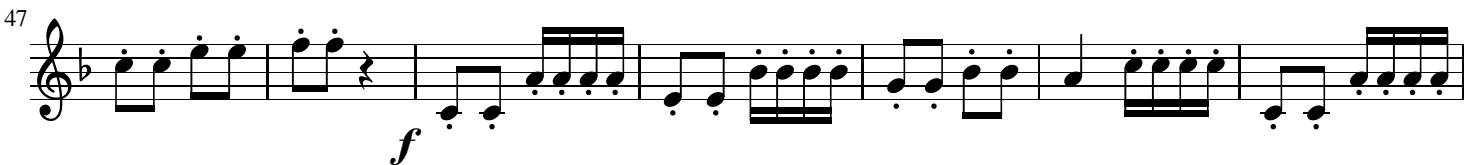
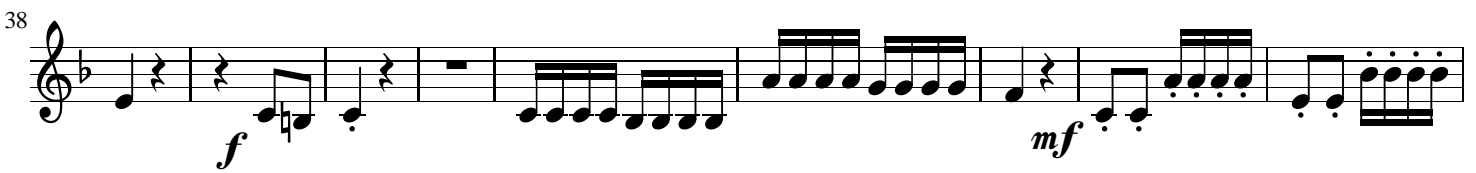
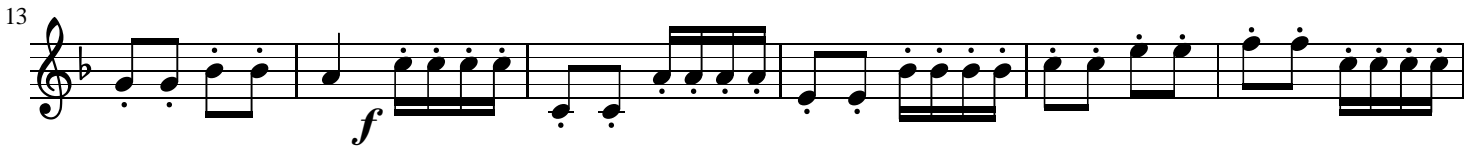

61 *f* *mp* *f* *mp*

69 *f* *mf* *f*

77 *f* *mp* *f* *mp*

85 *f*

93 *f*

103 *f*

111 *mp* *f* *mp* *f*

119 *f*

126   
*mf*

132   
*f*

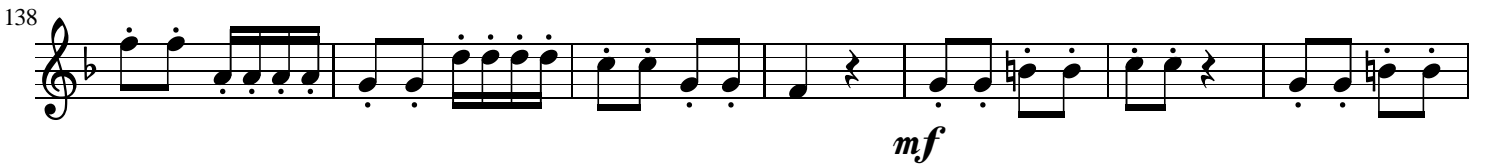
138   
*mf*

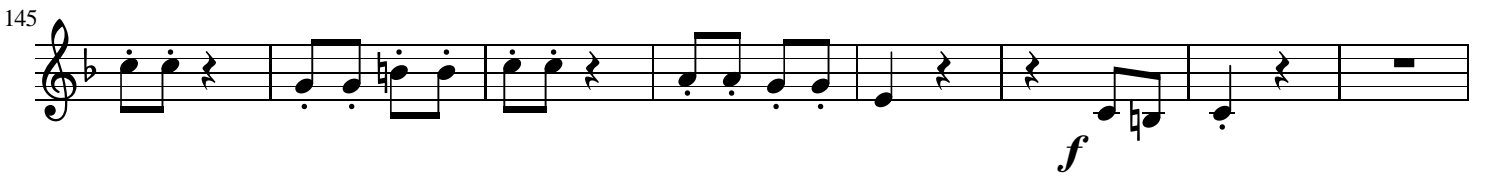
145   
*f*

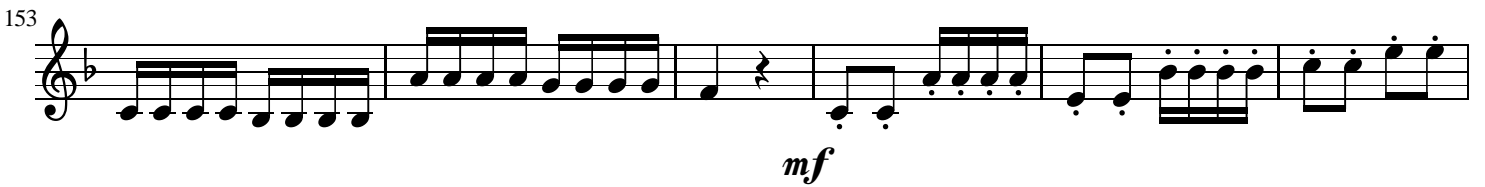
153   
*mf*

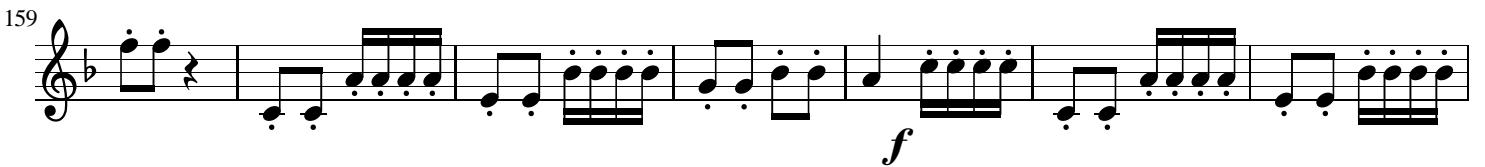
159   
*f*

166   
*f*

173 

Euphonium  
ou tuba en ut

# "Souvenir de Berck"

Polka

Transcription : Olivier Miquel  
version pour instruments en si bémol

Donat Guérout, opus 23

Allegretto

9

23

30

38

49

61

70

79

88

100

111

119

130

142

149

159

172

Basse en Si b

# "Souvenir de Berck"

Polka

Transcription : Olivier Miquel  
version pour instruments en si bémol

Donat Guérout, opus 23

Allegretto

88

100

111

119

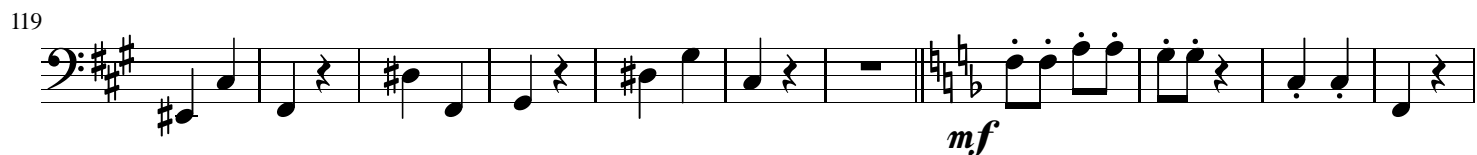

130

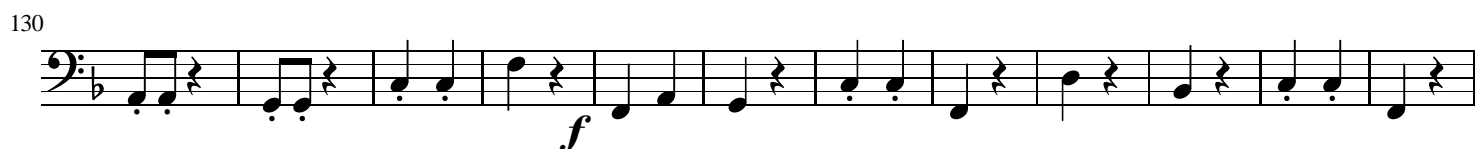

142

149

159

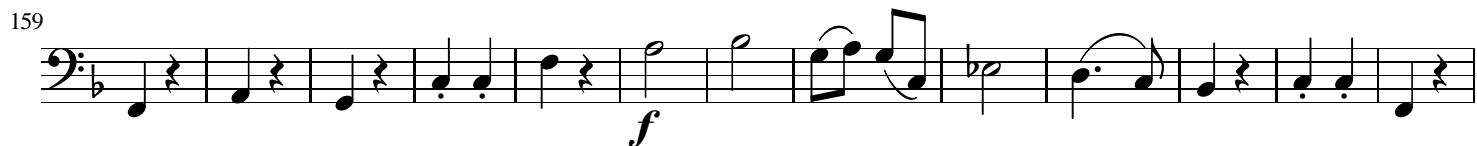

172

