

Flûte à bec

Johann Friedrich Fasch

Sonate B-Dur, FaWV N: B1

Largo

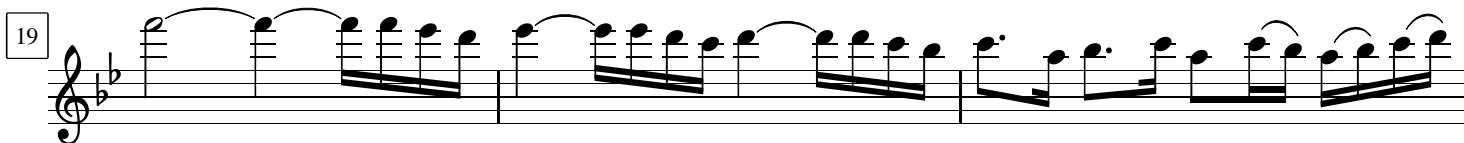
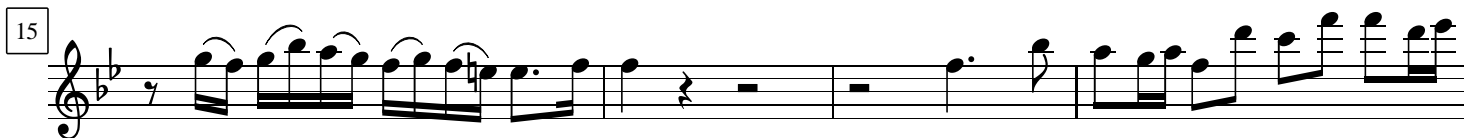

Allegro

2

10

17

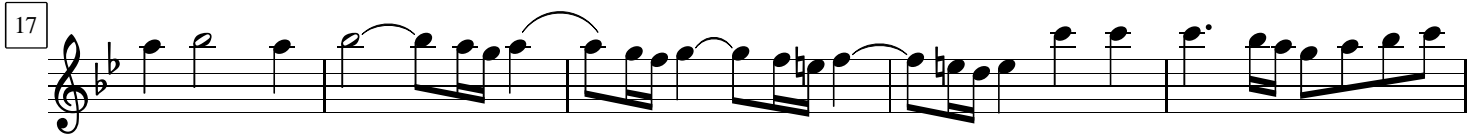

22

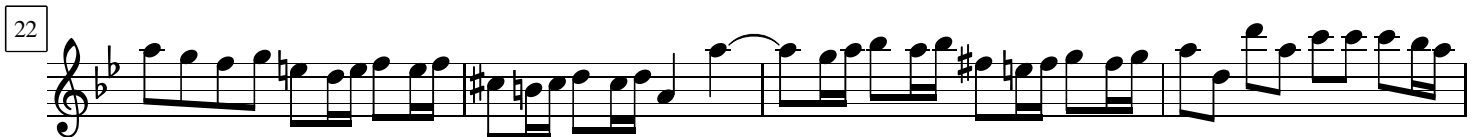

26

31

38

46

51

57

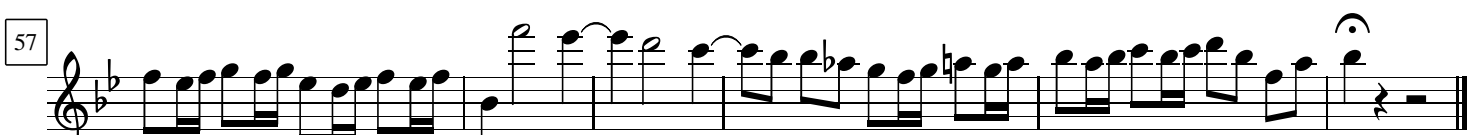

Adagio

3

10

15

21

26

34

40

Allegro

7

13

19

25

31

39

47

52

58

65

70

75

81

87

91

96

101

107

114

Flûte

Johann Friedrich Fasch

Sonate B-Dur, FaWV N: B1

Largo

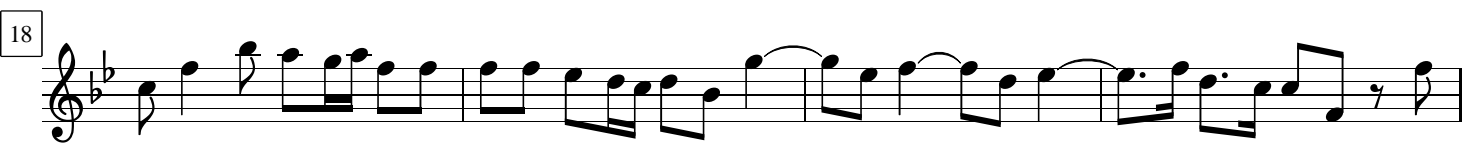
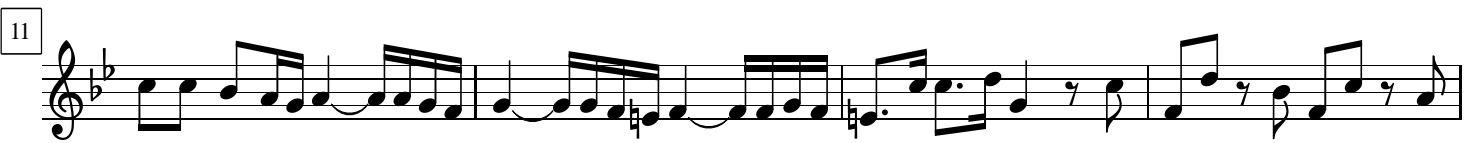
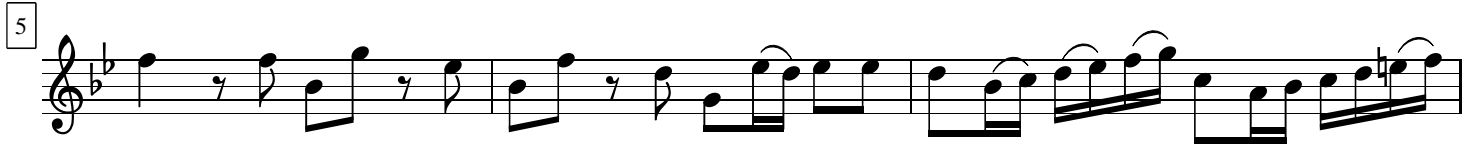

Allegro

8

14

21

29

36

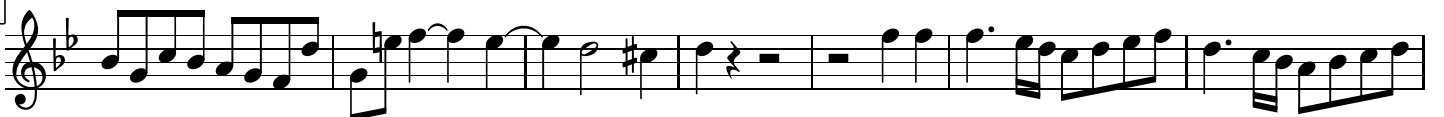

43

49

55

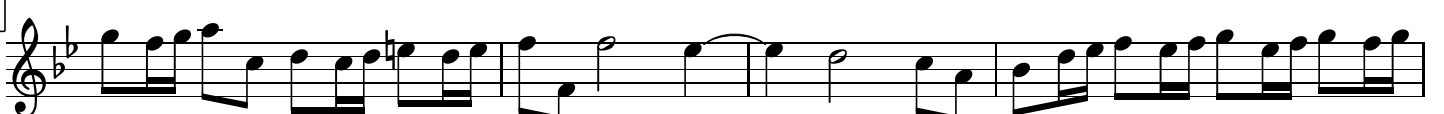

59

Adagio

2

8

14

21

28

36

42

Allegro

8

14

20

26

31

36

44

51

59

65

73

79

85

90

99

106

114

Violon

Sonate B-Dur, FaWV N: B1

Largo

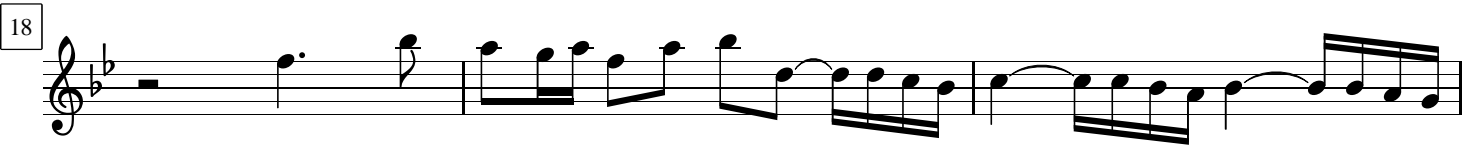

Allegro

4

10

17

22

27

33

42

47

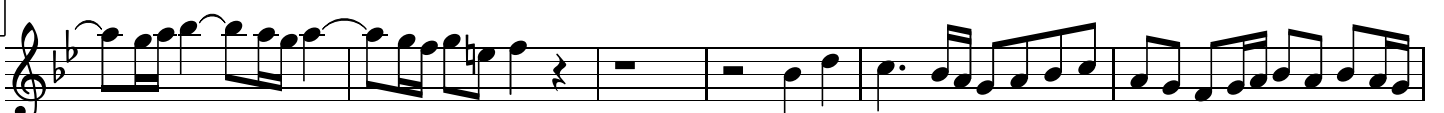

53

58

Adagio

8

14

20

28

36

42

Allegro

7

13

19

26

32

37

44

51

56

62

68

78

82

87

95

101

107

114

Violoncelle

Sonate B-Dur, FaWV N: B1

Largo

6

9

14

19

23

Allegro

9

17

27

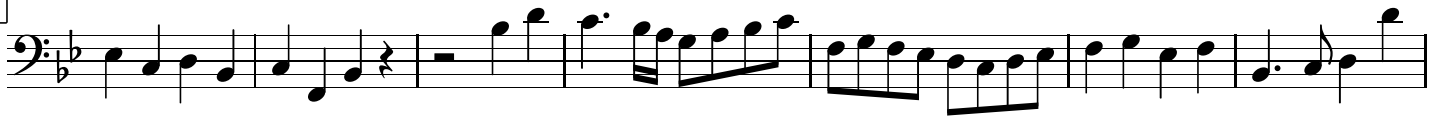

34

42

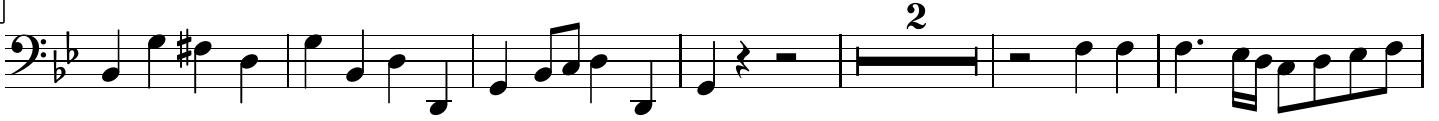

50

56

60

Adagio

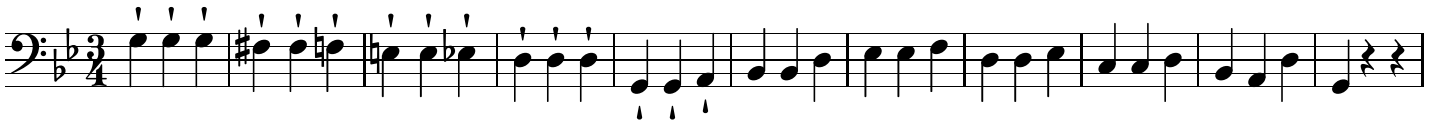

12

25

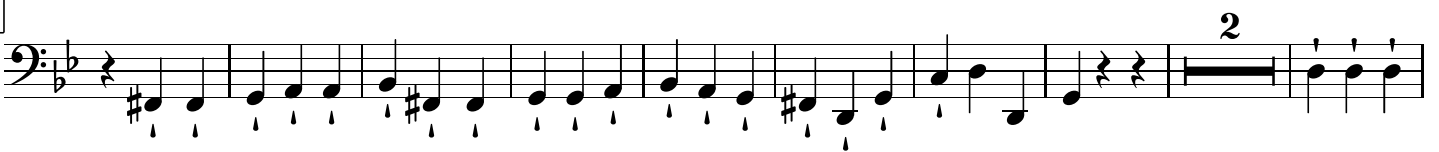

36

Allegro

10

23

31

44

54

63

82

100

109
