

Flute 1

Carmen

Entracte de l'Acte IV

Transcription : Olivier Miquel

Georges Bizet

Allegro vivo

ff

7 16

26 p f

33 p p 7

45 f 3

54 mf mf 4

66 f 3 3 3 3

74 4 7

90

p *f*

96

ff

104

114

8

pp

132

p *f*

138

ritardando molto A tempo

2 4

p *p*

150

3

pp

Hautbois
ou Flute 2

Carmen
Entracte de l'Acte IV

Transcription : Olivier Miquel

Georges Bizet

Allegro vivo

ff

9

8

mf

24

7

mf

39

7

sf > *p* *ff*

54

4

ff

69

3

ff

82

7

mf

98 *ff*

106

116 *mf*

133 *p* **ritardando molto**

147 **A tempo** *pp*

157 **3**

Clarinete en si b
en remplacement du Hautbois

Carmen
Entracte de l'Acte IV

Transcription : Olivier Miquel

Georges Bizet

Allegro vivo

ff

9

8

mf

24

7

39

sf > *p*

7

ff

54

4

4

ff

69

3 3

9

ff

82

7

mf

98 *ff*

106

116 *mf*

133 *p* ritardando molto

147 *A tempo* *pp*

157 *3*

Carmen

Entracte de l'Acte IV

Violon 1

Transcription : Olivier Miquel

Georges Bizet

Allegro vivo

ff

ff *pizz.*

pp

pp

pp

pp

arco
ff *mf*

ff *mf*

ff *mf*

74 *mf*

82 *pp*

91 *ff*

100

109 *pizz.* *f*

119 *pp*

129

139 *ritardando molto* *A tempo* *p* *p*

150 *pizz.* *arco* *pp* *pp*

Carmen

Entracte de l'Acte IV

Violon 2

Transcription : Olivier Miquel

Georges Bizet

Allegro vivo

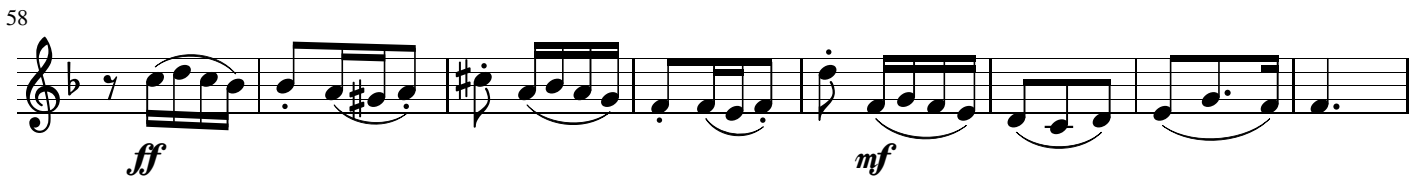

73

p *pp*

83

93

ff

102

112

pizz. *f*

122

pp

130

138

ritardando molto *A tempo*
2

p

150

arco
pp *pp*

Carmen

Entracte de l'Acte IV

Alto

Transcription : Olivier Miquel

Georges Bizet

Allegro vivo

ff

15

24

32

40

48

59

69

78

pp

87

pp

96

ff

104

ff

113

f *pizz.*

123

pp

132

pp

141

ritardando molto *A tempo*
p

155

pp *arco* *pp*

Carmen

Entracte de l'Acte IV

Violoncelle

Transcription : Olivier Miquel

Georges Bizet

Allegro vivo

ff

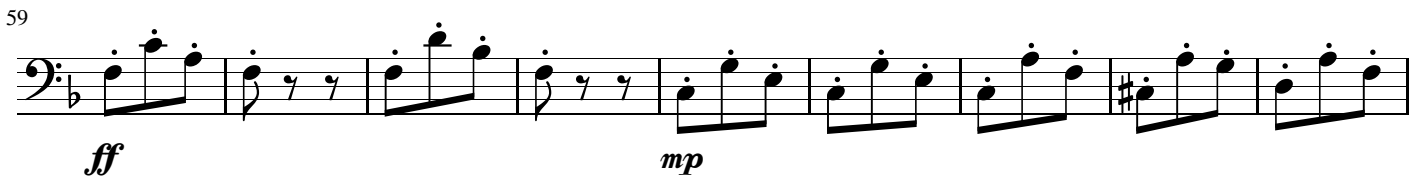
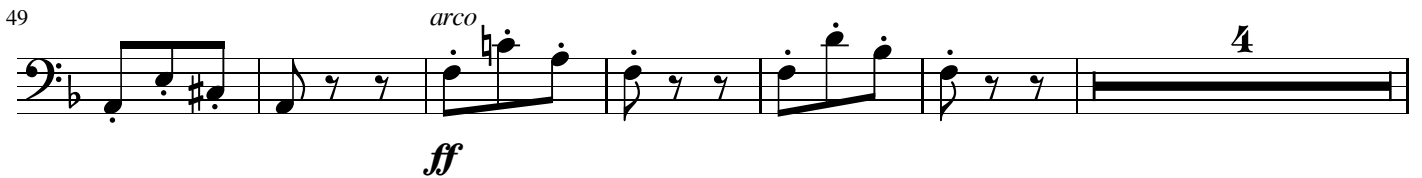
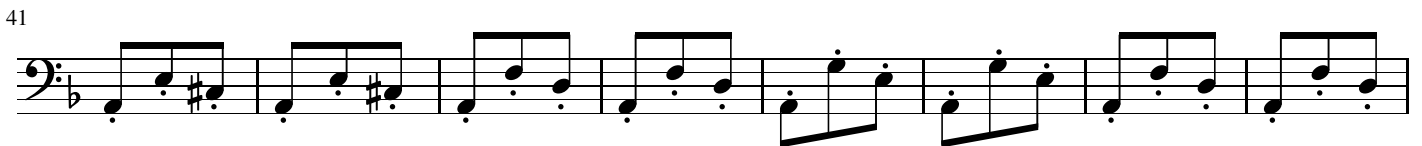
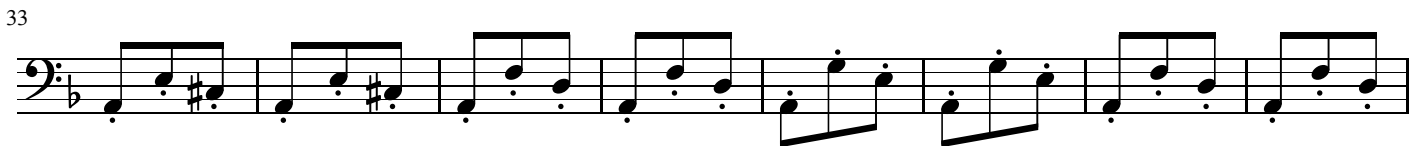
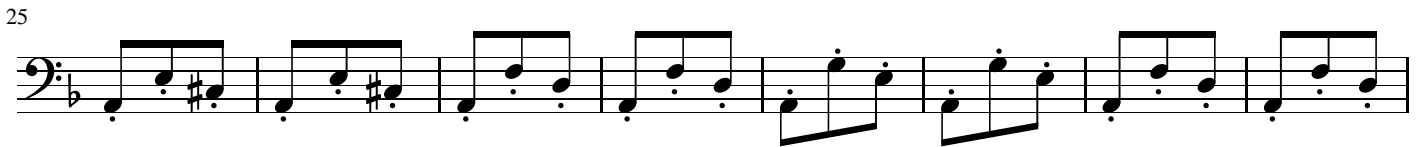
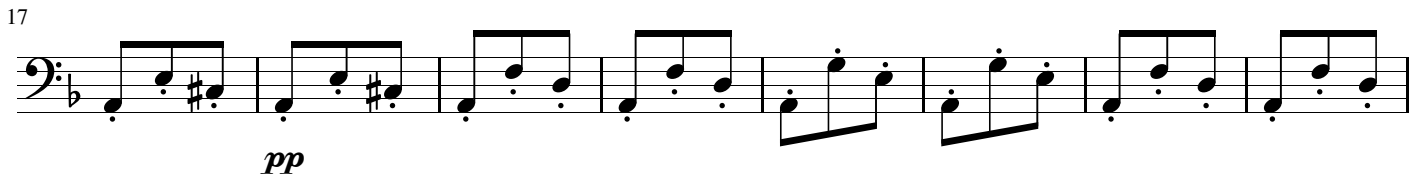
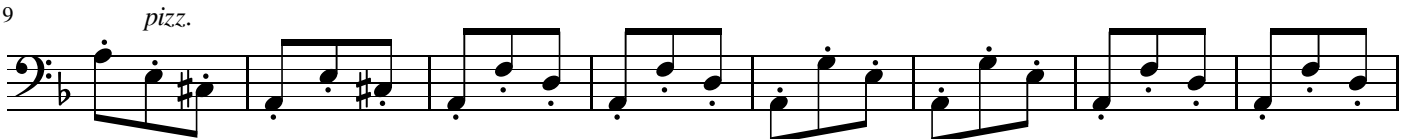

76

85

94

103

112

121

130

138

A tempo

147

155

Piano

Carmen

Entracte de l'Acte IV

Transcription : Olivier Miquel

Georges Bizet

Allegro vivo

Flûte 1

Flûte 2 ou Hautbois

Violon 1

Piano

Fl.1

Hb.

Vn.1

Piano

Hb.

Vn.1

Piano

26

Fl.1

Hb.

Vn.1

p *f*

33

Fl.1

Hb.

Vn.1

p *sf* *p*

42

Fl.1

Hb.

Vn.1

p *f*

49

Fl.1

Hb.

Vn.1

ff *mf*

f *p*

56

Fl.1

Hb.

Vn.1

ff *mf*

f

63

Fl.1

Hb.

Vn.1

p

3 3

69

Fl.1

Hb.

Vn.1

tr

tr

tr

3 3

mf

mf

p

76

Fl.1

Hb.

Vn.1

mf

pp

pp

83

Fl.1

Hb.

Vn.1

p

91

Fl.1

Vn.1

f

98

Fl.1

Hb.

Vn.1

ff

ff

107

Fl.1

Hb.

Vn.1

f

116 *pizz.*

Vn.1

Fl.1

Hb.

Vn.1

f

pp

124

Fl.1

Hb.

Vn.1

pp

mf

pp

132

Fl.1

Hb.

Vn.1

p

f

ritardando molto

A tempo

139

Fl.1

Hb.

Vn.1

p

p

p

pp

148

Fl.1

Hb.

Vn.1

p

pp

155

Fl.1

Hb.

Vn.1

pp

pp

arco

pp