

# Liebslied

Ludwig van Beethoven

**Andantino**

Hautbois  
ou Violon

Alto  
ou Violon 2

Violoncelle

Piano

*mf*

*mp dolce*

*mp*

*p legato*

5

*mp*

*mf*

*p*

11

*p* *mp* *cresc.* *mf*

15

*poco ritenuto*

*poco ritenuto*

20

*a tempo*

*f* *mf* *p* *mp* *p*

25

mf f f f

30

p mp mf

36

rit. p p pizz. mf p

Hautbois  
ou Violon

# Liebslied

Ludwig van Beethoven

Andantino

3

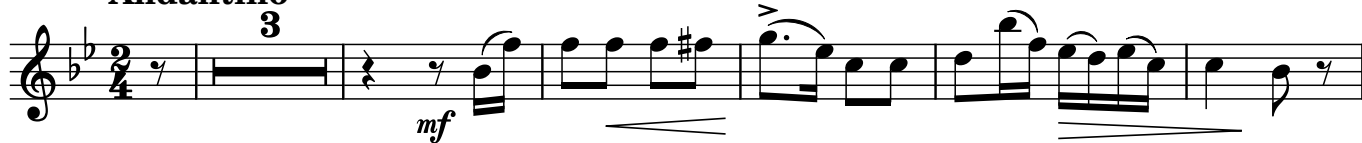

9

5

22

27

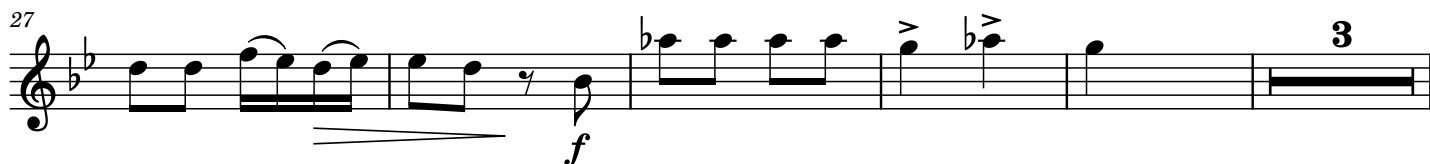

35

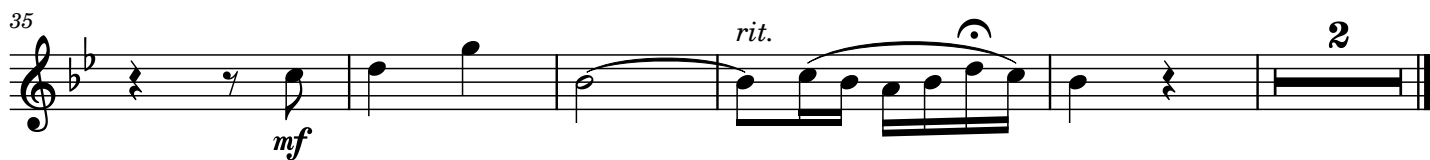

Alto

# Liebslied

Ludwig van Beethoven

**Andantino**

**a tempo**

# Liebslied

Ludwig van Beethoven

**Andantino**

*mp dolce*

8 *mp*

17 *a tempo*  
*f mf p*

24 *f*

31 *p mf p*

# Liebslied

Ludwig van Beethoven

Andantino

*mp*

11 *p* *mp* *f* *p* **a tempo**

22 *mf* *f* *f*

32 *mp* *mf* *mf* **pizz.**
