

Ballade nordique

Nordische Ballade

Carl Barth - 1941

Moderato tranquillo

Flûte 1

Flûte 2

Hautbois

Clarinete en Si \flat 1

Clarinete en Si \flat 2

Basson

Violon I

Violon II

Alto

Violoncelle

Contrebasse

mf ³ *p* ³

p

mf ³ ³ *mf* ³ ³

p ³ ³

p *p*

p *p*

p *p*

p

p

Fl. 1
 Fl. 2
 Htbs.
 Clar. 1
 Clar. 2
 Bsn.
 Vn. I
 Vn. II
 Alt.
 Vlc
 Cb.

p
mf
p
p
p
p
p
p
p
p
p
p
p
p
p
p
p
p

3
 3
 3
 3
 3
 3
 3
 solo 3
 3
 3

Fl.1

Fl.2

Htbs.

Clar. 1

Clar. 2

Bsn.

Vn. I

Vn. II

Alt.

Vlc

Cb.

mf *p* *mf* *mf* *mf* *pizz.*

19

Fl. 1

Fl. 2

Htbs.

Clar. 1

Clar. 2

Bsn.

Vn. I

Vn. II

Alt.

Vlc

Cb.

mf

arco

3

3

3

3

Plus animé

Fl.1

Fl.2

Htbs.

Clar. 1

Clar. 2

Bsn.

Vn. I

Vn. II

Alt.

Vlc

Cb.

mf

f

3

7

33

Fl.1

Fl.2

Htbs.

Clar. 1

Clar. 2

Bsn.

Vn. I

Vn. II

Alt.

Vlc

Cb.

Fl.1

Fl.2

Htbs.

Clar. 1

Clar. 2

Bsn.

Vn. I

Vn. II

Alt.

Vlc

Cb.

mf

p

p

p

p

p

p

p

Fl.1 *mf*

Fl.2 *mf*

Htbs. *mf*

Clar. 1 *mf* 3 3 3

Clar. 2

Bsn. *mf*

Vn. I *mf*

Vn. II *mf*

Alt. *mf*

Vlc *mf*

Cb. *mf*

Fl.1 *p* *mf*³

Fl.2 *p* *mf*

Htbs. *p* *mf*

Clar. 1 *mf*³

Clar. 2 ³

Bsn. *p*

Vn. I *p*

Vn. II *p*

Alt. *p*

Vlc. *p*

Cb. *p*

Musical score for page 55, featuring the following instruments and parts:

Fl. 1

Fl. 2

Htbs.

Clar. 1

Clar. 2

Bsn.

Vn. I

Vn. II

Alt.

Vlc

Cb.

f

f

f

f

f

f

f

f

f

f

mf

mf

mf

mf

mf

mf

mf

mf

mf

mf

mf

mf

3

FL.1
f

FL.2
f

Htbs.
f

Clar. 1
f

Clar. 2
f

Bsn.
f *f* 3

Vn. I
f

Vn. II
f

Alt.
f

Vlc
f

Cb.
f

Fl.1

Fl.2

Htbs.

Clar. 1

Clar. 2

Bsn.

Vn. I

Vn. II

Alt.

Vlc

Cb.

Fl.1

Fl.2

Htbs.

Clar. 1

Clar. 2

Bsn.

Vn. I

Vn. II

Alt.

Vlc

Cb.

mf

mf

mf

mf

mf

mf

mf

mf

mf

mf

Fl.1 *mf*

Fl.2 *p*

Htbs.

Clar. 1 *mf*

Clar. 2

Bsn. *mf*

Vn. I *mf*

Vn. II *mf*

Alt. *mp* *p*

Vlc *mf*

Cb.

Fl.1

Fl.2

Htbs.

Clar. 1

Clar. 2

Bsn.

Vn. I

Vn. II

Alt.

Vlc

Cb.

p

p

p

p

p

p

p

p

p

p

96

Fl.1

Fl.2

Htbs.

Clar. 1

Clar. 2

Bsn.

Vn. I

Vn. II

Alt.

Vlc

Cb.

mf

p

p

mf

mf

p

mf

p

p

Fl. 1

Fl. 2

Htbs.

Clar. 1

Clar. 2

Bsn.

Vn. I

Vn. II

Alt.

Vlc.

Cb.

Maestoso

106

Fl.1

Fl.2

Htbs.

Clar. 1

Clar. 2

Bsn.

Vn. I

Vn. II

Alt.

Vlc

Cb.

ff

ff

ff

ff

ff

ff

ff

ff

ff

ff

tr

3

legato

Fl. 1

Fl. 2

Htbs.

Clar. 1

Clar. 2

Bsn.

Vn. I

Vn. II

Alt.

Vlc

Cb.

Fl.1

Fl.2

Htbs.

Clar. 1

Clar. 2

Bsn.

Vn. I

Vn. II

Alt.

Vlc

Cb.

Fl.1
 Fl.2
 Htbs.
 Clar. 1
 Clar. 2
 Bsn.
 Vn. I
 Vn. II
 Alt.
 Vlc
 Cb.

ff
f
ff
f
ff
f
ff
mf
ff
mf
ff
f
ff
f

calme

Fl.1 *mp*

Fl.2 *mp*

Htbs. *mp*

Clar. 1 *p* *mf*

Clar. 2 *p*

Bsn. *p* *mf*

Vn. I *p* *mf* *animato*

Vn. II *p* *mf*

Alt. *p* *mf*

Vlc *p* *mf*

Cb. *p* *mf*

en ralentissant

Tempo primo

Fl.1 *p*

Fl.2 *p*

Htbs.

Clar. 1 *mf* *p*

Clar. 2

Bsn.

Vn. I *p*

Vn. II *p*

Alt. *p*

Vlc *p* *p*

Cb. *p* *p*

Fl.1 *p* *mf* *p*
 Fl.2 *p* *p*
 Htbs. *p* *mf*
 Clar. 1 *p* *p*
 Clar. 2 *p* *p*
 Bsn. *p*
 Vn. I *p* *p* *p*
 Vn. II *p* *p* *p*
 Alt. *p* *p* *p*
 Vlc. *p*
 Cb. *p*

Fl. 1: Rests for the first four measures, then plays a half note G4 and a half note A4, both *pp*.

Fl. 2: Rests for the first four measures, then plays a half note G4 and a half note A4, both *pp*.

Htbs.: *mf* (first measure), then triplets of eighth notes (measures 2-4), then a half note G4 with an accent (measure 5), and a half note A4 (measure 6), both *p*. Ends with a half note G4 and a half note A4, both *pp*.

Clar. 1: Rests for the first four measures, then plays a half note G4 and a half note A4, both *pp*.

Clar. 2: Rests for the first four measures, then plays a half note G4 and a half note A4, both *pp*.

Bsn.: Rests for the first four measures, then plays a half note G4 and a half note A4, both *p*. Ends with a half note G4 and a half note A4, both *pp*.

Vn. I: Rests for the first four measures, then plays a half note G4 and a half note A4, both *pp*.

Vn. II: Rests for the first four measures, then plays a half note G4 and a half note A4, both *pp*.

Alt.: Rests for the first four measures, then plays a half note G4 and a half note A4, both *pp*.

Vlc.: *p* (first measure), then a half note G4 and a half note A4, both *p*. Then triplets of eighth notes (measures 3-4), then a half note G4 and a half note A4, both *pp*.

Cb.: Rests for the first four measures, then plays a half note G4 and a half note A4, both *p*. Ends with a half note G4 and a half note A4, both *pp*.

Flûte 1

Ballade nordique

Nordische Ballade

Carl Barth - 1941

Moderato tranquillo

74 *ff*

79 *mf* *p* *mf*

86 *mf*

94 *p* *mf*

101 *f* *f*

107 **Maestoso**
 ff

115 *f*

125 *f* *mp* **calme**

135 *en ralentissant* **Tempo primo**
 p *f* *p*

148 *mf* *p* *pp*

Flûte 2

Ballade nordique

Nordische Ballade

Carl Barth - 1941

Moderato tranquillo

17

25

Plus animé

33

41

Moderato un peu animé

57

67

76

84

84

94

p *mf*

102

f *f*

107 **Maestoso**

ff

114

f

121

ff *f*

128 **calme**

mp *p* *en ralentissant*

138 **Tempo primo**

p *p* *pp*

Hautbois

Ballade nordique

Nordische Ballade

Carl Barth - 1941

Moderato tranquillo

7

17

25

Plus animé

36

Moderato

49

un peu animé

56

65

70

70

77

77

83

83

97

97

103

103

112

112

125

125

144

144

152

152

Clarinete 1

Ballade nordique

Nordische Ballade

Carl Barth - 1941

Moderato tranquillo

11

p *mf* *p*

17

23

28

Plus animé

33

39

Moderato

46

un peu animé

53

61

67

3

3

74

3

ff

79

3

3

3

3

mf

87

mf

7

98

p

mf

f

f

104

Maestoso

ff

116

ff

127

calme

3

en ralentissant

3

f 3

p 3

mf

138

Tempo primo

mf

p

3

3

3

3

f

146

3

p

2

p

3

3

4

pp

Clarinete 2

Ballade nordique

Nordische Ballade

Carl Barth - 1941

Moderato tranquillo

75

84

98

103

Maestoso

112

121

129

calme

en ralentissant

Tempo primo

143

151

Basson

Ballade nordique

Nordische Ballade

Carl Barth - 1941

Moderato tranquillo

8

16

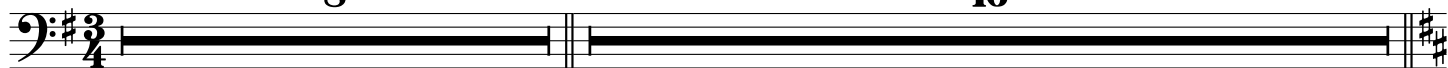

25 Plus animé

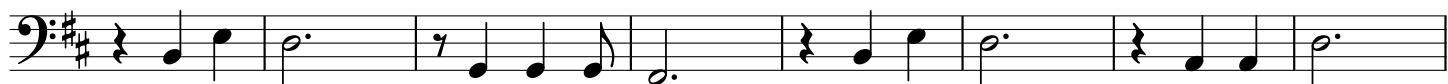

33

38

Moderato

8

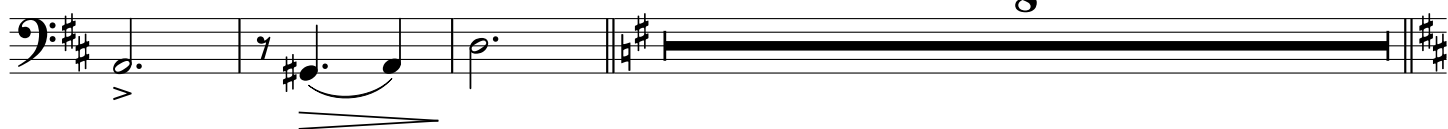

49 un peu animé

59

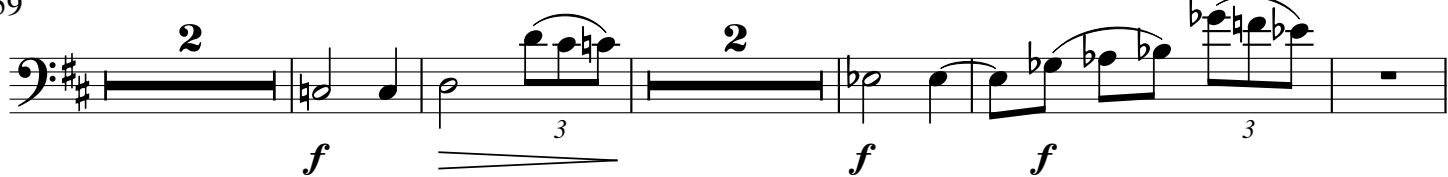

68

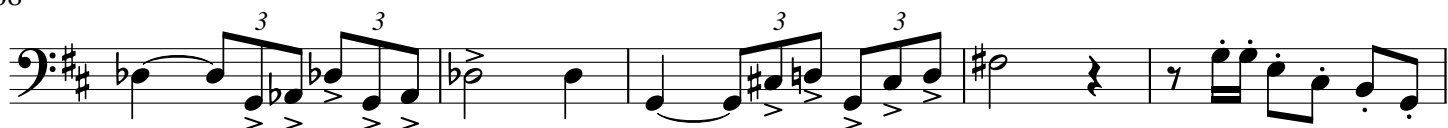

73

80

89

102

107

Maestoso

118

128

calme

en ralentissant

138

Tempo primo

Violon 1

Ballade nordique

Nordische Ballade

Carl Barth - 1941

Moderato tranquillo

60

65

71

77

83

90

95

101

107 **Maestoso**

115

124

132

138 **Tempo primo**

144

151

Violon 2

Ballade nordique

Nordische Ballade

Carl Barth - 1941

Moderato tranquillo

12 *p* *p* *p*

23

Plus animé

30 *f* *mf*

37 *f*

Moderato

47 *p*

un peu animé

53 *mf* *p*

59

64 *mp* *f* *mf*

70 *f*

ff

77

83

90

96

102

111

122

130

138

149

Alto

Ballade nordique

Nordische Ballade

Carl Barth - 1941

Moderato tranquillo

12 *p* *p* *p*

22 **Plus animé**

30 *f* *mf*

38 *f*

38 **Moderato**

49 *p*

49 **un peu animé**

58 *mf* *p*

63 *mp* *f*

68 *mf* *f*

74

ff

80

88

94

101

107

Maestoso

118

127

calme

en ralentissant

136

Tempo primo

147

Violoncelle

Ballade nordique

Nordische Ballade

Carl Barth - 1941

Moderato tranquillo

4

p *solo* 3 *pizz.* *p*

21

arco

Plus animé

arco *mf* *f* 3 3 3 3

37

Moderato

mf *p* un peu animé

45

mf *p* *mp* *f*

63

mf *f* 3 3

75

84

97

106

112

117

122

128

137

146

Contrebasse

Ballade nordique

Nordische Ballade

Carl Barth - 1941

Moderato tranquillo

4

13

25

Plus animé

34

41

Moderato

49

un peu animé

58

70

77

87

7

p *mf* *f*

103

Maestoso

p *ff*

113

125

calme

en ralentissant

2

ff *f* *p* *mf* *p*

138

Tempo primo

p *mf* *p*

148

4

p *pp*